The ARIEL

1935

(Ex Libris)
Ruth Schuettge

AND NORTH

GEN

ALLEN COUNTY PUBLIC LIBRARY
3 1833 01776 0742

Ruth Schuette

EX LIBRIS

GENEALOGY
977.502
AP5LUB
1935

Digitized by the Internet Archive
in 2011 with funding from
E-Yearbook.com

http://www.archive.org/details/ariel1935lawr

Copyright
1934
ARIEL BOARD
of Control

Frederick Newman
Editor

Donald Elston
Business Manager

Published
by the
JUNIOR CLASS
of
Lawrence College
Appleton
Wisconsin

Copyright
1934
ARIEL BOARD
of Control

Frederick Newman
Editor

Donald Elston
Business Manager

CONTENTS

ADMINISTRATION

CLASSES

ACTIVITIES

ORGANIZATIONS

ATHLETICS

CONSERVATORY

FOREWORD

In a year when men have looked with ever increasing doubt at their cyclone cellars, when we have all come to question the security of that which we formerly accepted uncritically, presenting, in formal fashion, the organized commonalities may seem to ignore the vital. But it is hoped that in this tangible record of school life, in the refreshing of memories, in the remembrance of old friends and rivals, of activities significant or trivial, something of lasting happiness and poise may be gleaned.

Copyright
1934
ARIEL BOARD
of Control

Frederick Newman
Editor

Donald Elston
Business Manager

WILSON S. NAYLOR
LEWIS A. YOUTZ
RUFUS M. BAGG

JOHN R. DENYES
OLIN A. MEAD
OTHO P. FAIRFIELD

DEDICATED TO

OLIN ANDREW MEAD

LEWIS ADDISON YOUTZ

WILSON SAMUEL NAYLOR

OTHO PEARRE FAIRFIELD

RUFUS MATHER BAGG

JOHN RUSSELL DENYES

As a stone thrown into a quiet stream sends ripples and endless vibrations across the surface of the water, so the influence of these six men will continue for untold years on the lives of thousands of Lawrentians who have learned from them the secret of keener living.

ADMINISTRATION

HENRY MERRITT WRISTON
President of the College

REXFORD SAMUEL MITCHELL, 1928
B.A., Lawrence College
M.A., University of Chicago
Lecturer in Speech

OLGA AUGUSTA SMITH, 1929
B.A., Lawrence College
M.S., Columbia University
Instructor in Botany

FRANK WARREN CLIPPINGER, 1924
B.A., Wabash College
M.A., University of Illinois
Professor of English

ALBERT LEONARD FRANZKE, 1922
B.A., M.A., Lawrence College
Professor of Speech

HOWARD WILLIAM TROYER, 1931
B.A., Earlham College
M.A., University of Wisconsin
Instructor in English

RUTH ELLINGSWORTH McGURK, 1930
B.S., University of North Dakota
M.A., Columbia University
Instructor in Physical Education

OTHO PEARRE FAIRFIELD, 1908
B.A., M.A., Union Christian College
B.A., University of Chicago
Litt.D.
Myra Goodwin Plantz Professor of Art History
and Appreciation

ALFRED GALPIN, 1932
B.A., University of Wisconsin
M.A., University of Chicago
Mus.M., Northwestern University
Instructor in French

FRANCES DOROTHY BETHURUM, 1927
B.A., M.A., Vanderbilt University
Ph.D., Yale University
Edwards-Alexander Professor of English

ARTHUR HAROLD WESTON, 1919
B.A., M.A., Ph.D., Yale University
Hiram A. Jones Professor of Latin and Greek

LEWIS ADDISON YOUTZ, 1902
Ph.B., Ph.M., M.S., Simpson College
Ph.D., Columbia University
Robert McMillan Professor of Chemistry

MARGUERITE WOODWORTH, 1927
B.A., M.A., Syracuse University
Dean of Women
Assistant Professor of English

JOHN CHARLES LYMER, 1904
B.A., Amity College
S.T.B., Garrett Biblical Institute
M.A., Northwestern University
Child Professor of Mathematics

ARTHUR AUGUSTUS TREVER, 1905
B.A., Lawrence College
S.T.B., Boston University
M.A., Ph.D., University of Chicago
George M. Steele Professor of Ancient and European History

CHARLOTTE MARIE LORENZ, 1919
B.A., M.A., State University of Iowa
M.A., D.M.L., Middlebury College
Isaac M. Wing Professor of Spanish

WILSON SAMUEL NAYLOR, 1904
B.A., Washburn College
S.T.B., Boston University
D.D.
Dean of the College
Edgar Martel Beach Professor of Biblical Literature

CECILIA CLARISSA WERNER, 1931
B.A., Lawrence College
Assistant to the Registrar
Resident Supervisor of Ormsby

ANNA MINERVA TARR, 1926
B.A., Allegheny College
Librarian

CARL EMIL HOFFMAN, 1932
B.A., Lawrence College
M.A., University of Michigan
Instructor in Zoology

DOROTHY E. FISCHL, 1929
B.A., Lawrence College
Secretary to the President

WILLIAM ALBERT McCONAGHA, 1926
B.S., Muskingum College
M.A., University of Illinois
John McNaughton Professor of Economics

OLIN ANDREW MEAD, 1897
M.A., Lawrence College
Registrar

WILLIAM FRANCIS RANEY, 1920
B.A., Hastings College
B.A., Oxford University
Ph.D., University of Wisconsin
D. G. Ormsby Professor of English and European History

JOHN BRAINARD MacHARG, 1917
C.E., Cornell University
B.A., M.A., Hamilton College
Ph.D., Columbia University
Professor of American History

JOHN RUSSELL DENYES, 1923
B.A., Northwestern University
S.T.B., Garrett Biblical Institute
D.D.
Eusebius B. Garton Professor of Religion and Missions

REBECCA BRIGGS, 1929
B.S., N. W. Missouri Teachers' College
B.S., University of Illinois
Cataloguer

JOHN HERBERT FARLEY, 1901
Ph.B., M.A., Lawrence College
Robert Ingraham Professor of Philosophy

OPAL WJSLETA NUSS, 1930
B.A., University of Nebraska
M.A., University of Wisconsin
Instructor in Modern Languages

WILLIAM LESLIE CROW, 1920
B.A., University of Illinois
M.A., James Millikin University
J.D., J.S.D., University of Chicago
Professor of Government

LLOYD WARREN ROOT, 1931
B.A., Lawrence College
Instructor in Physics and Mathematics

ZANA K. MILLER, 1932
Assistant in the Library

WALTER E. ROGERS, 1919
B.A., James Millikin University
M.S., State University of Iowa
Professor of Botany

RUFUS MATHER BAGG, 1911
B.A., Amherst College
Ph.D., Johns Hopkins University
Professor of Geology and Mineralogy

FREDERICK WILLIAM TREZISE, 1920
B.S., C.E., Michigan State College
Salem David Mann Associate Professor of Engineering

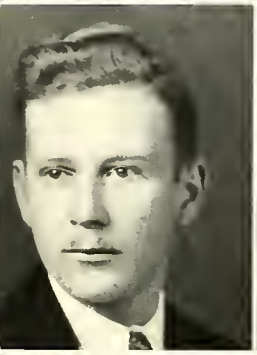

FRANK THEODORE CLOAK, 1929
B.A., Wesleyan University
M.A., Northwestern University
Assistant Professor of Speech and Dramatics

ROLLIN CLARK MULLENIX, 1911
B.A., M.A., Wheaton College
Ph.D., Harvard University
Professor of Zoology

ELSIE BOHSTEDT, 1926
B.A., Drake University
M.A., University of Wisconsin
Instructor in German

LOUIS ANGELO BOETTIGER, 1922
B.A., University of Illinois
M.A., Ph.D., University of Minnesota
Professor of Sociology

OLGA C. ACHTENHAGEN, 1926
B.A., Lawrence College
M.A., Columbia University
Associate Professor of English

HORACE SNYDER FRIES, 1930
Ph.B., Ph.M., University of Wisconsin
Assistant Professor of Philosophy and Psychology

ALICE JEANETTE JONES, 1932
B.A., Lawrence College
M.A., Northwestern University
Instructor in Geology

BEULAH MAE CHRISTMAN, R.N.
Assistant to the College Nurse

MORTON MANDELL BOBER, 1927
B.S., State University of Montana
M.A., Ph.D., Harvard University
Professor of Economics and Business

IVA LEIGHTY TAUNTON, R.N.
Assistant to the College Nurse

GENEVA BLUEMICHEN, R.N.
College Nurse

DORIS GATES TROYER, 1930
Assistant to the Director of Admissions

GOTTLOB CHARLES CAST, 1919
Ph.B., Central Wesleyan College
M.A., Northwestern University
Ph.D., University of Wisconsin
Professor of German

ANDREW GJERTSEN ENGSTROM, 1932
B.A., Lawrence College
Assistant in Chemistry

ELEANOR SPARROW WARREN, B.S.
Assistant to the Director of Dormitories

EDITH A. MATTSON, B.S.
Assistant to the Director of Dormitories

STEPHEN FOSTER DARLING, 1929
B.S., M.S., University of Minnesota
M.A., Ph.D., Harvard University
Associate Professor of Chemistry

PERCY O. CLAPP, 1931
B.S., University of Minnesota
M.S., New York University
Instructor in Physical Education

LUCY LEWIS McEATHRON, B.A.
Assistant to the Business Manager

JOSEPH HARRY GRIFFITHS, 1923
B.A., Lawrence College
M.A., Northwestern University
Ph.D., Cornell University
Professor of Psychology

CLASSES

SENIORS

GEORGE ROBERT LAW
President, All College Club

ORLENE KNUEPPEL WETTENGEL
Appleton, Wisconsin
Kappa Alpha Theta

CHARLES DOBBERTIN
Oconto Falls, Wisconsin
Schola Cantorum

EDITH ELIZABETH EWING
Benton, Wisconsin

FRANK RAY JOHNSON
Sheboygan, Wisconsin
Psi Chi Omega

DONALD FERDINAND QUADE
Ironwood, Michigan
Sigma Phi Epsilon; Business Manager Ariel 1934

EVA LOUISE COOLEY
Sheboygan, Wisconsin
Schola Cantorum; Sunset Players

JOHN PAXTON REEVE
Appleton, Wisconsin
Beta Sigma Phi; Mace

MARGARET BURCHARD CAIRNCROSS
Wauwatosa, Wisconsin
Alpha Chi Omega; Phi Beta Kappa, Eta Sigma Phi; Phi Sigma Iota; Phi Sigma; Tau Sigma Alpha

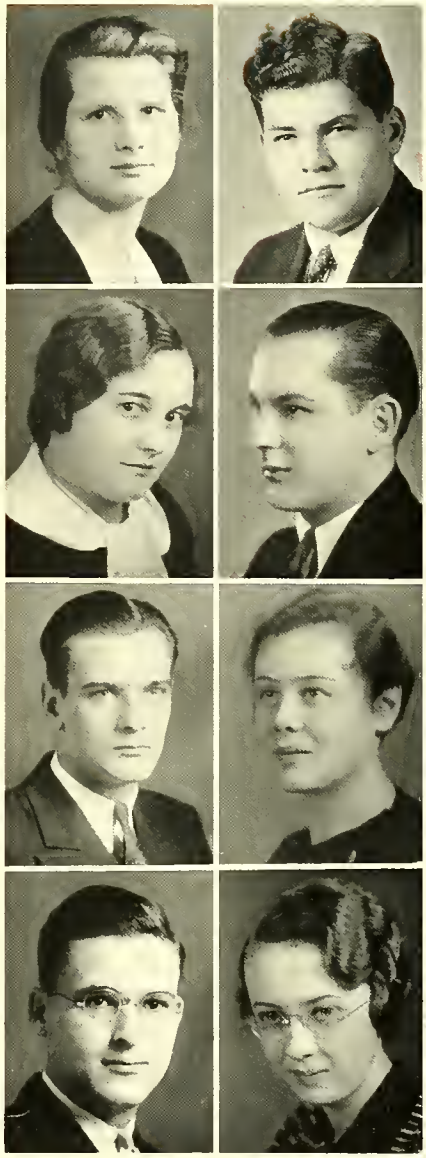

VILLA RAMONA MUELLER
Grafton, Wisconsin
Beta Phi Alpha; Phi Sigma Iota

EUGENIA KNUEPPEL WETTENGEL
Appleton, Wisconsin

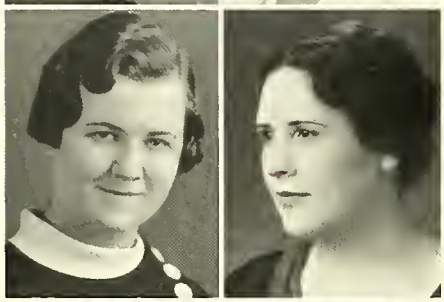

ETHEL MARIE LIEBL
Menasha, Wisconsin
Beta Phi Alpha; Eta Sigma Phi

ANETA GERENA JOHNSON
Wittenberg, Wisconsin
Q. T. V.; Schola Cantorum

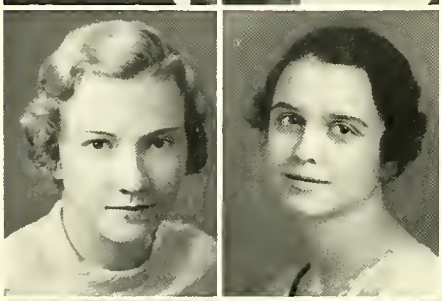

ELLEN CORDELIA WILSON
Duluth, Minnesota
Phi Mu

ELIZABETH JULIA MEYER
Appleton, Wisconsin
Alpha Delta Pi; Mortar Board; National Collegiate Players

CAROL MARGRETTA SKOWLUND
Marinette, Wisconsin
Phi Beta Kappa; Eta Sigma Phi

ELIZABETH MAUDE SACIA
Galesville, Wisconsin
Kappa Alpha Theta; Ormsby Councillor

GEORGE ROBERT LAW
Menominee, Michigan
Sigma Phi Epsilon; Phi Beta Kappa; Mace

MARION ELIZABETH BRONSON
Fond du Lac, Wisconsin
Alpha Chi Omega

BERNICE MARIE KREGEL
Waupaca, Wisconsin
Schola Cantorum

IRVING GRAY PETERS
Chicago, Illinois
Theta Phi

ALICE EVELYN BATESON
Lone Rock, Wisconsin

ROBERT JOSEPH MORTIMER
Appleton, Wisconsin
Beta Sigma Phi

EDITH MAY DUDGEON
Milwaukee, Wisconsin
Phi Mu; Schola Cantorum; Ormsby Councillor

GORDAN WALLACE KEITEL
Wausau, Wisconsin
Beta Sigma Phi

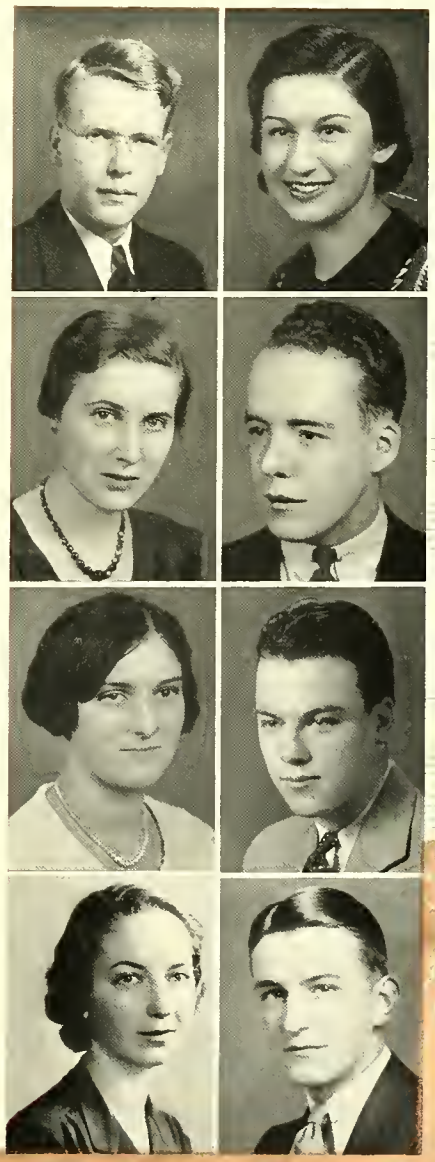

WILLIAM JOHN FOOTE, JR.
Appleton, Wisconsin
Beta Sigma Phi; Mace; Delta Chi Theta

MARION GERTRUDE NEUMAN
Oshkosh, Wisconsin

NORA ELIZABETH EDMANDS
Racine, Wisconsin
Alpha Chi Omega

GORDON OSWALD GREINER
Appleton, Wisconsin

JOHN JACOB SCHNEIDER
Mayville, Wisconsin
Phi Kappa Tau

KATHLEEN BRUCE STEWART
Sturgeon Bay, Wisconsin
Kappa Alpha Theta; Ormsby Councillor

DOLORES ANNE DOHR
Appleton, Wisconsin
Q. T. V.

NORMAN FRANCIS LIVINGSTON
Randolph, Wisconsin
Delta Chi Theta

ELAINE FRANCES BECK
Menasha, Wisconsin
Phi Sigma; Q. T. V.

ALBERT KERBY TINK
Sturgeon Bay, Wisconsin
Sigma Phi Epsilon; Schola Cantorum; A Cappella Choir

MARY JANE MEUSEL
Oshkosh, Wisconsin
Alpha Delta Pi; Schola Cantorum

JOHN HENRY HERSCHLEB
Wisconsin Rapids, Wisconsin
Phi Kappa Tau

ARTHUR MARK HANSON
Neenah, Wisconsin
Delta Chi Theta

ELIZABETH ANNETTE BERGER
Wausau, Wisconsin
Phi Beta Kappa; Delta Chi Theta; Q. T. V.

CHARLES CARLEY GATES
Plover, Wisconsin
Psi Chi Omega

STARLING STELLA TOBIAS
Racine, Wisconsin
Alpha Chi Omega; Mortar Board; Ormsby Councillor

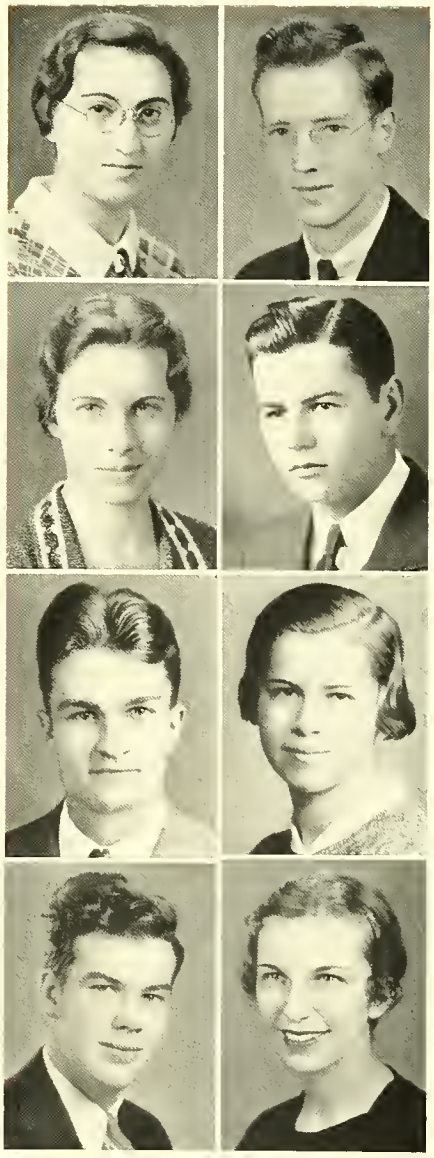

OLIVER JOHN VOLLMAR
Cedarburg, Wisconsin
Delta Sigma Tau

ELIZABETH VICTORIA SINNER
Sheboygan, Wisconsin
Phi Beta Kappa; Eta Sigma Phi; Phi Sigma Iota; Ormsby Councillor

RUTH MARIE GRAFF
Berwyn, Illinois
Delta Gamma

ROLAND CARL BEYER
Kaukauna, Wisconsin
Campus Forum, President

JOHN HENRY STOWE
Appleton, Wisconsin
Phi Kappa Tau

MARY KATHRYN STILP
Appleton, Wisconsin
Beta Phi Alpha; Tau Sigma Alpha

ALICE PAULINE BALGIE
Kaukauna, Wisconsin
Delta Gamma

HOWARD HAROLD ADERHOLD
Neenah, Wisconsin
Beta Sigma Phi

EDITH BARBARA KOZELKA
Chicago, Illinois
Kappa Delta; Schola Cantorum; Ormsby Councillor

JEAN BARBARA SHANNON
Appleton, Wisconsin
Kappa Alpha Theta

NORMA FRANCES SMITH
Mauston, Wisconsin
Zeta Tau Alpha

LOIS A. EYSENBACH
Milwaukee, Wisconsin
Kappa Alpha Theta

REGINA VERNA BOJARSKI
Menasha, Wisconsin

EVELYN BETZER
Kenosha, Wisconsin
Alpha Delta Pi

MARCELLA SOPHIA SHAUS
Manitowoc, Wisconsin
Zeta Tau Alpha

VERA LYDIA SCHNEIDER
Appleton, Wisconsin
Q. T. V.

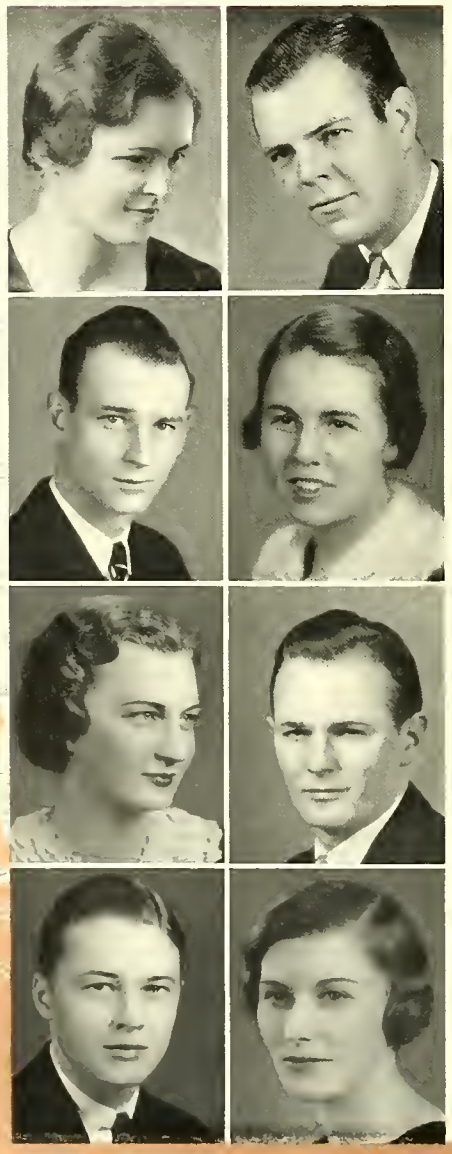

LINNEA ANNA PETERSON
Rapid River, Michigan

LAWRENCE ALFRED OOSTERHOUS
Appleton, Wisconsin
Sigma Phi Epsilon; Mace; Tau Kappa Alpha

CHARLES CHESTER COLE
Green Bay, Wisconsin
Phi Sigma

GEORGIANA ROWLINSON
Wausau, Wisconsin
Delta Gamma

JANE ELIZABETH VINCENT
Chippewa Falls, Wisconsin
Delta Gamma

WILLIAM WILBUR LITTLE
Escanaba, Michigan
Phi Kappa Tau

HENRY HILLEMANN GRAM
Milwaukee, Wisconsin
Sigma Phi Epsilon

IDA RUTH DOWNER
Appleton, Wisconsin
Kappa Delta; A Cappella Choir; Schola Cantorum

RULEF HERR GILE
Merrillan, Wisconsin
Sigma Phi Epsilon; A Cappella Choir; Schola Cantorum

LOWELL LAWRENCE REYKDAL
Wisconsin Rapids, Wisconsin

FORREST JACKSON BENNETT
Kingsford, Michigan
Delta Sigma Tau

LILA DELLA LOCKSMITH
Appleton, Wisconsin
Mortar Board; Phi Sigma Iota

WILLIAM GEORGE WIESE
Milwaukee, Wisconsin
Sigma Phi Epsilon

ELSIE TAYLOR FALCONER
Duluth, Minnesota
Kappa Delta; Tau Sigma Alpha

ALICEMAY WHITTIER
Kaukauna, Wisconsin
National Collegiate Players; QTV

PHILIP OSCAR HERRBOLD
Menasha, Wisconsin

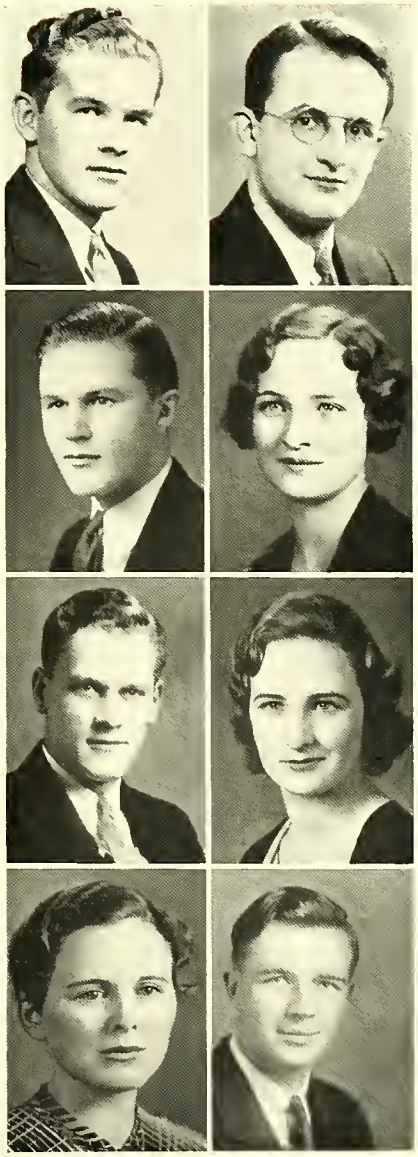

FRANZ WARD ROSEBUSH
Port Edwards, Wisconsin
Sigma Phi Epsilon

MONICA FRANCES COONEY
Appleton, Wisconsin
Kappa Alpha Theta; Phi Sigma

WILLIAM CARL NICHOLAS
Waukesha, Wisconsin
A Cappella Choir; Schola Cantorum

ETHEL LOUISE KRAEMER
West Bend, Wisconsin
Alpha Chi Omega

JANET MEADOWS GILLINGHAM
Neenah, Wisconsin
Kappa Alpha Theta

EDA KATHERINE NIHLEN
Kenosha, Wisconsin
Zeta Tau Alpha; Phi Sigma; Ormsby Councillor

DONALD BRUCE DICKSON
Evanston, Illinois
Delta Sigma Tau

FREEMAN EMPSON
Gladstone, Michigan
Phi Kappa Tau

MARION ROSE McEWAN
Fond du Lac, Wisconsin
Zeta Tau Alpha; Schola Cantorum

ARNOLF BJARNE TOCKLEY
Merrill, Wisconsin
Delta Iota

FRANCIS WILBUR THOMPSON
Appleton, Wisconsin
Delta Sigma Tau

VIOLA SPERKA
Oshkosh, Wisconsin
Delta Gamma; Phi Beta Kappa; Phi Sigma Iota; Mortar Board

JEANNE CLAIRE BOWMAN
Marquette, Michigan
Alpha Delta Pi

ROBERT PETER RUEDEBUSCH
Mayville, Wisconsin
Phi Kappa Tau; A Cappella Choir

JEROME HOSMER WATTS
Appleton, Wisconsin
Phi Sigma

LUCILLE JEANETTE SCHWARTZ
Menasha, Wisconsin
Phi Mu; Mortar Board; Tau Kappa Alpha

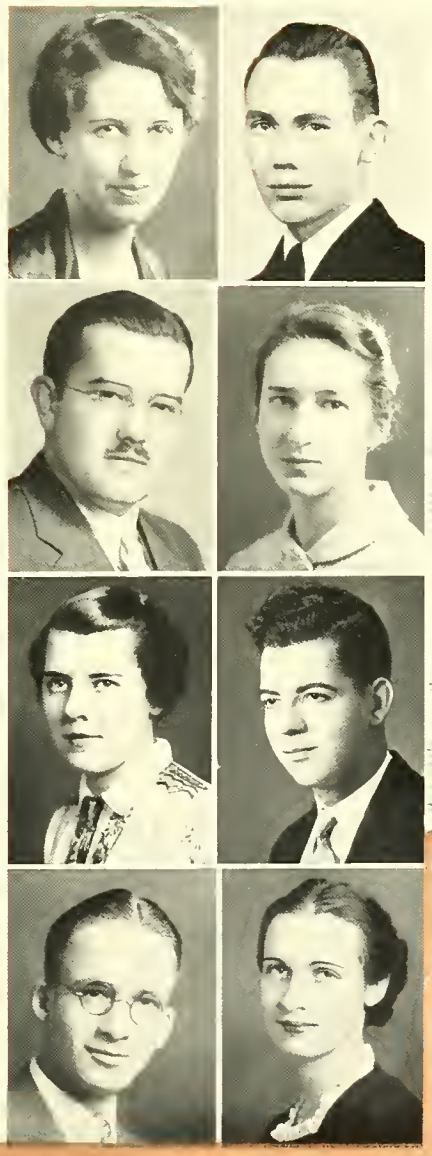

MARGARET SELINA MILLER
Winneconne, Wisconsin
Kappa Delta

ANNETTE ISABELLE MEYER
Milwaukee, Wisconsin
Kappa Alpha Theta

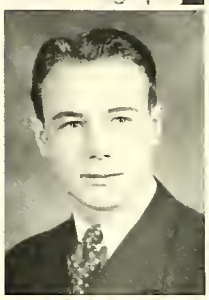

STANLEY EDWARD SEVERSON
Neenah, Wisconsin
Theta Phi

HELEN MUNROE WILSON
Kenosha, Wisconsin
Zeta Tau Alpha; Mortar Board; Ormsby Councillor

MARCELLA FLORENCE SCHNEIDER
North Lake, Wisconsin
Kappa Delta

FLORENCE FRANCES BERTRAM
Malone, Wisconsin
Delta Gamma; Ormsby Councillor

JEAN CAROLYN SCHRAM
Kingston, Tennessee
Kappa Alpha Theta; Ormsby Councillor

JEAN CHARLOTTE DYKSTERHOUSE
Green Bay, Wisconsin
Alpha Delta Pi

JUNIORS

DOROTHY CORNELL
Union Grove
Kappa Delta

EDNA KOLLATH
Neenah

MARY KOLTER
Wausau

LAURA CAVERT
Appleton

MARGARET NUZUM
Baraboo

EVERET STECKER
Appleton

DONALD ELSTON
La Crosse
Sigma Phi Epsilon

HERBERT WENBERG
DePere

ANNA GRISHABER
Appleton

ROSEMARY WILEY
Chippewa Falls
Delta Gamma

ROBERT KRELL
Berwyn, Illinois
Phi Kappa Tau

ROBERTA CHURCH
Memphis, Tennessee

REED BIGELOW
Whitewater
Sigma Phi Epsilon

RENONA BARTLEIN
Menasha

WESTON JONES
Wautoma
Sigma Phi Epsilon

ELIZABETH SHANNON
Appleton
Kappa Alpha Theta

ALVIN WOEHLER
Appleton
Delta Iota

MADELYN RACE
Bay City, Michigan
Phi Mu

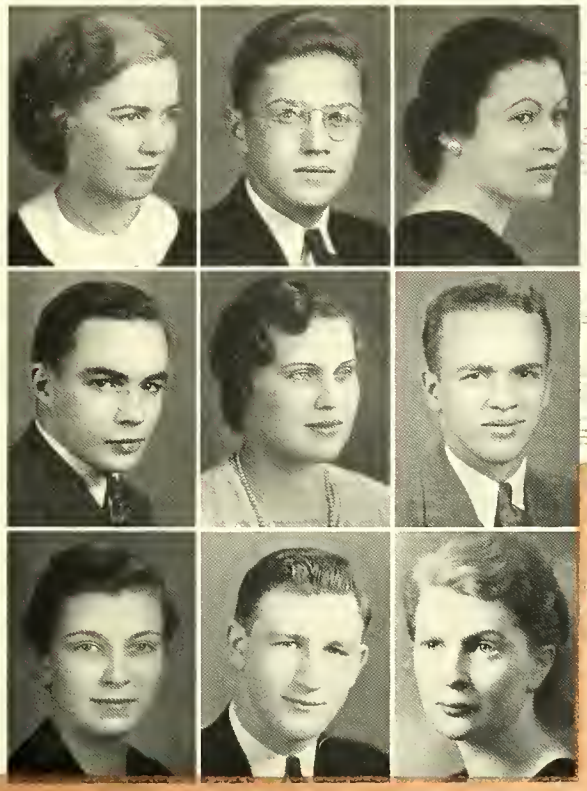

MARJORIE FREUND
Seymour
Kappa Alpha Theta

HENRY NAGEL
West Bend
Sigma Phi Epsilon

ISABEL CORRELL
Mineral Point
Delta Gamma

OSCAR GRAM
Milwaukee
Sigma Phi Epsilon

CLAIRE PATTERSON
Green Bay
Delta Gamma

ROLAND ZIEGLER
Appleton
Delta Sigma Tau

LOWELL REYKDAL
Wisconsin Rapids

JOHN LEASON
Marinette
Delta Iota

CAROLINE BAYER
Oconomowoc

JEAN BALDWIN
Munising, Michigan
Zeta Tau Alpha

FREDERICK NEWMAN
Milwaukee
Sigma Phi Epsilon

KATHERINE LINDSAY
Manawa
Delta Gamma

MICHAEL DONOVAN
Neenah
Theta Phi

ANN RUSSELL
Appleton
Kappa Alpha Theta

CLYDE WEST
Perry, Iowa

HELEN JEAN INGOLD
Appleton
Kappa Alpha Theta

LOWELL ZABEL
Neenah

FLORENCE MARCELL
Kenosha
Kappa Alpha Theta

RUTH HESS
Allenton
Alpha Chi Omega

JOSEPH GILMAN
Appleton
Psi Chi Omega

HELEN RUUD
La Crosse
Alpha Delta Pi

RICHARD MARTIN
Lake Villa, Illinois
Sigma Phi Epsilon

DOROTHEA WOLF
Milwaukee

HUBERT RAASCH
Milwaukee

HELEN CORNELL
Sheboygan
Alpha Chi Omega

CHARLES GARDNER
Jackson

MARCELLA BUESING
Appleton
Alpha Chi Omega

LLOYD DELSART
Marinette
Delta Iota

ROBERT POKINGHORN
Park Ridge, Illinois
Delta Sigma Tau

JOHN LEMKE
Kaukauna

EUGENE KROHN
Milwaukee
Delta Iota

NORMAN CLAPP
Appleton
Delta Iota

DONALD BLOOM
Appleton

THEODORE KRAMER
Milwaukee
Delta Iota

EDWIN EMMONS
Rhinelander

ROBERT WILLIAMS
Fox Lake

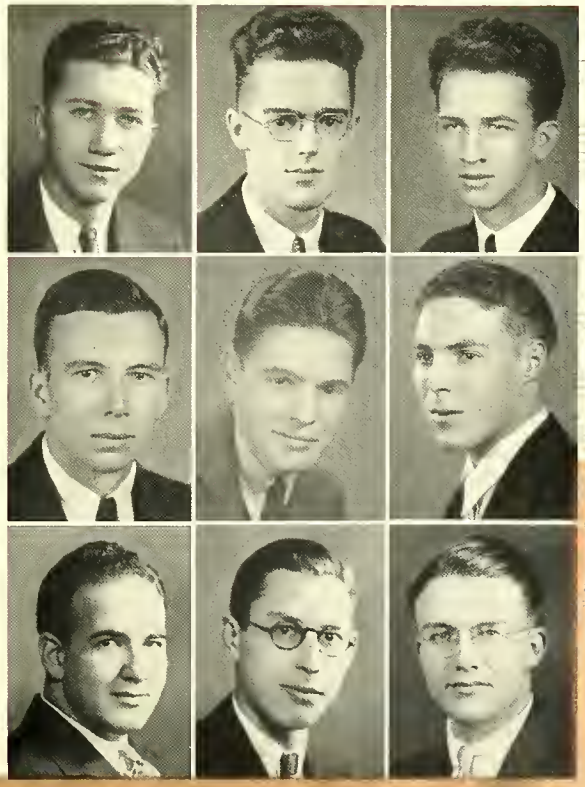

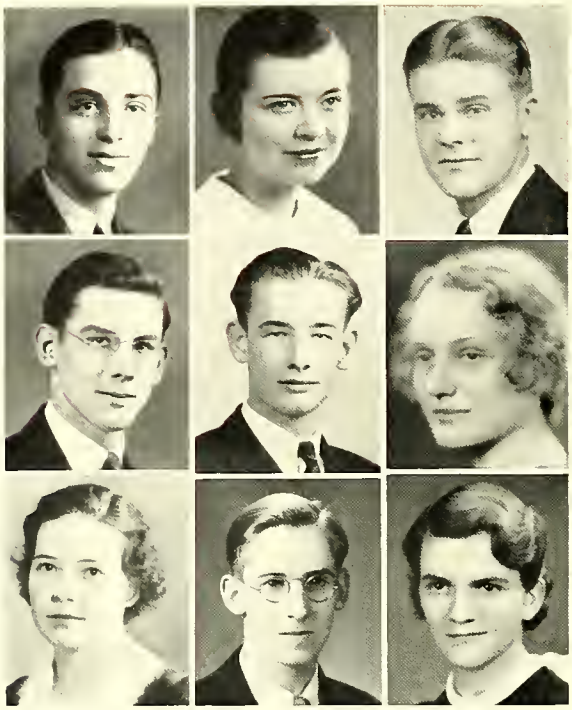

MERLIN PITT
Appleton

RUTH FOSTNER
DePere

ERVIN ZINGLER
Suring
Delta Sigma Tau

CHARLES SCHULTZ
Neenah

JAY WILEY
Milwaukee
Delta Sigma Tau

JEAN HOWELL
Waterloo, Iowa
Zeta Tau Alpha

ELINORE IRISH
Milwaukee
Alpha Delta Phi

GUY WILEY
Milwaukee

MARGARET MOORE
Racine
Alpha Chi Omega

UNDERCLASSMEN

L. Cherney
J. Taylor
E. Eberhardy
W. Giese

M. Leonardson
J. Moyle
M. Christopherson
M. Bishop

T. Wilder
J. Gauslin
J. Witherell
K. Larson

G. Alfsen
W. Zuelke
M. Wright
P. Fugere

S. Young
S. Beals
M. Monaghan
R. Trenery

F. Magee
E. Bandt
V. Rusch
G. Cramer
H. Risseuw

I. Allen
D. Cohen
C. McHugh
M. Barnes
M. Mesch

D. Hansohn
M. Toepel
M. Langley
J. Case
S. Sande

M. Johnson
W. Wiley
D. Boettcher
G. Clark
J. Prinz

E. Tennant
J. Trojan
H. Bier
M. J. Carpenter
D. Crampton

R. Herrman
W. Movitz
V. Steger
A. Jarvis
D. Goheen

R. Mott
J. Hanson
C. Schumacher
A. Stroud
J. Frye

E. Ellenbaum
F. Seegers
M. Norcross
T. McNeish
J. Lindsay

J. Ottman
J. Leonard
R. O'Boyle
H. Dunn
N. Kimberly

F. Munroe
W. Hoppe
B. Wise
J. Erhart
J. Graver

J. Cornell
G. Saam
S. Stanz
D. Schalk
M. Fostner

R. Newman
M. Wood
T. Schreiber
G. McCoskrie
A. Ingraham

M. Pfefferle
E. Wenberg
C. Danielson
E. Fritz
G. Naber

C. Osen
E. Bugenhagen
T. Schaefer
G. Mittelstaedt
R Brown

F. Schultz
D. Salisbury
E. Holman
A Berto
H Babb

M. Bonini
R. Newett
M. Mercer
D. Colby
I. Steffen

H. Bandy
I. Bush
D. Candlish
V. Strbac
J. Younger

E. Helmer
G. Achen
H. Chadek
R. Bartella
R. MacLaren

C. Achtenhagen
R. Zimmerman
S. Parks
M. Hrubesky
L. Schroeder

H. Jaeck
V. Gunther
E. Mortenson
M. Hease
J. Locken

D. Levett
R. Rosebush
D. Mitchell
C. Pederson
P. VanVulpen

J. Anthony
J. Harper
J. Straubel
M. Crawford
R. Herzog

P. Wiese
P. Denniston
M. Goeres
E. Leisman
D. Dettman

J. Schmiedeke
M. Sensenbrenner
J. Johnston
H. Jahr
J. Stratman

G. Venable
F. Leech
E. Wolf
R. Kloosterboer
H. Vincent

M. Sterling
D. Schmidt
M. Zimmermann
R. Liethen
J. Hutchinson

H. Zoerb
B. Yung
K. Bury
B. Brokaw
C. Schmidt

D. Segal
R. Rule
G. Senneff
W. Christensen
B. Seitz

I. Sloan
J Freude
E. Wright
L. Junge
G. Acker

R. Beck
S. Hatch
R. Lulloff
J. Oberweiser
R. Christopherson

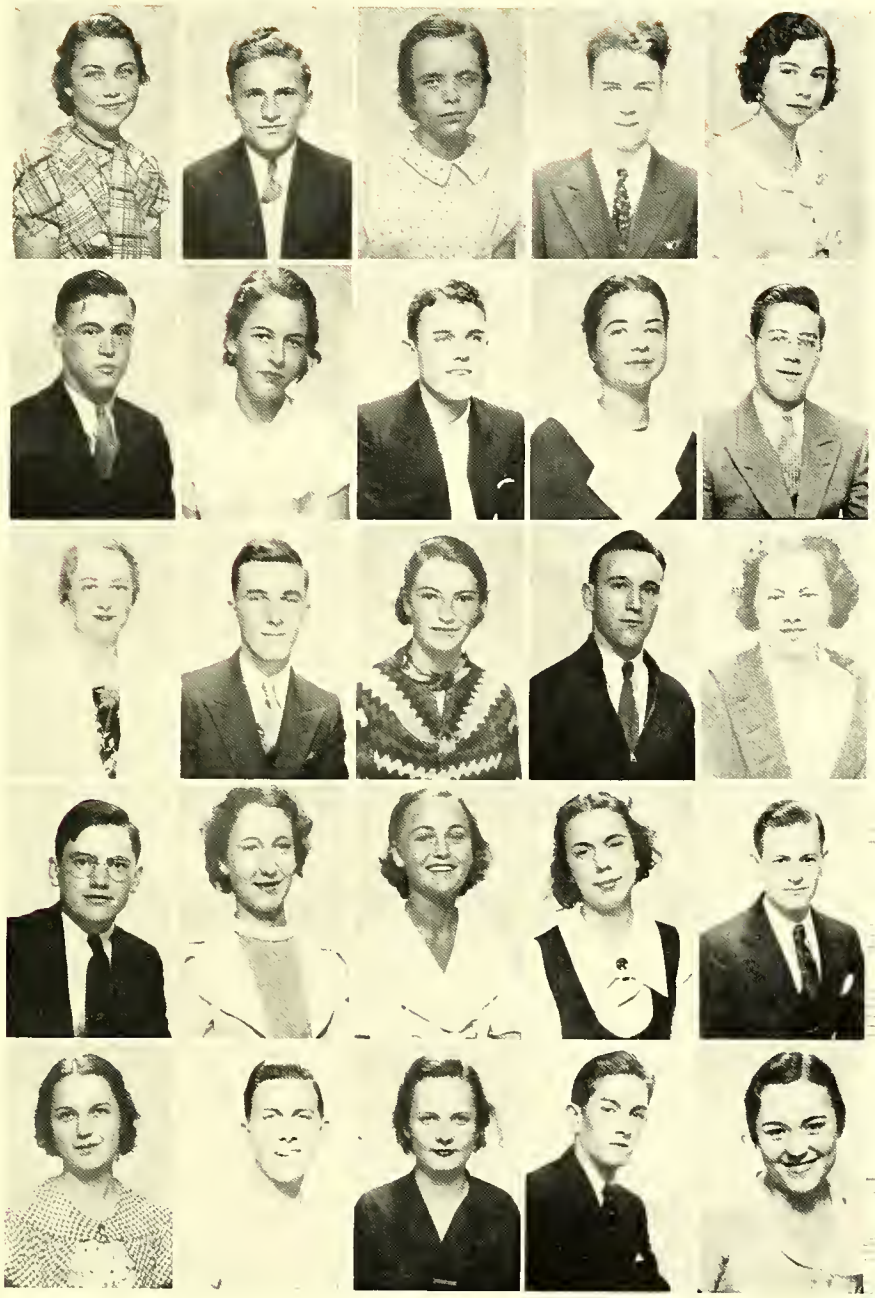

R. Dupont
M. Haire
D. Brinkley
T. Jenkin
R. Voeks

S. Mann
M. Carson
D. Morgan
J. Diderrich
L. Mink

H. Jones
M. Phillips
E. Johnson
M. Walling
L. Charpier

S. Gray
M. Arnold
E. Beattie
I. Masse
D. Brackett

A. Augustine
W. Heilman
C. Clark
E. Arnold
I. Bosserman

J. Saunderson
T. Spalding
E. Frye
L. Ransley
E. Conner

J. Langenberg
M. Griggs
G. Prentice
A. Martindale
A. Kroos

M. Taege
J. Lundberg
H. White
G. Moersch
R. Brown

C. Schwartz
M. Butler
E. Wiggenhorn
R. Schuettge
K. Sager

R. Pfeiffer
G. Jorden
S. Dubsky
V. Hallenbeck
L. McDermott

V. Weidman
J. Murphy
S. Peterson
J. Johnson
N. Horry

R. Davis
E. Pitkanen
L. Olsen
M. Olen
K. Johnson

B. Roberts
S. Heidman
E. Beadle
S. Dutcher
B. Long

A. Janes
J. Salomon
W. Bauer
J. Carr
J. Fitts

M. Thomson
H. Helterhoff
D. Hanson
A. Trettin
M. Lowry

OTHER SOPHOMORES REGISTERED IN THE COLLEGE

Robert Aiken
Joan Andre
Elizabeth Anthony
Elizabeth Ashe
Margaret Badger
Bernice Baetz
Jean Baldwin
Robert Baldwin
Caroline Bayer
Vernon Beckman
Anna Bergacker
George Blanchard
Donald Bloom
Dorothy Brown
Gretchen Bruehl
Lavara Brumbaugh
Myrtle Burstein
Carl Carlsen
Helen Carlson
Lucile Carr
Harriet Carton
Simon Cherkosky
Beulah Christman
Marion Clack
Walter Coffey
Herbert Coller
Robert Coller
Jessie Darling
William Davis
Jeanne DeBaufer
John Doerfler
Robert Durbrow
Catherine Ebben
Michael Eberlein
Betty Elias
Doris Everson
Frances Field
Mary Fulton
Ben Gage
Bernice Glass
Robert Glassner
James Gochnauer
Florence Goddard
Helen Groh
Stanley Guth
Carolyn Habhegger
David Hammond
Wilhelmine Harms
Otto Haueisen
Margaret Hecht
Gerard Hecker
Ella Heinke
Robert Helvey
Charles Herzog
Franklin Holmes
Emil Holzwart
Nelson Johnson
John Jones
Wilford Jones
Hilda Jorgenson
Nishan Jorjorian
Agnes Kircher
Robert Knickerbocker
James Laird
Thomas Leech
Patricia Leek
Marion Lemke
Roger Lyons
Rosemary Marx
George McClellan
Robert McIntyre
Mary Merrill
Karl Mess
Donald Meyer
Roger Mills
Woodside Monegan
Elizabeth Morse
Ruth Mott
Donald Mueller
Betty Muggleton
Ruth Nelson
Margaret Nuzum
Katherine O'Kelliher
Fredrick Olson
Wilson Patterson
Edward Pfefferle
Charles Pfeifer
Ester Plant
Ella Pottle
John Raprager
Robert Reid
Edward Reineck
Chester Roberts
Kathleen Rudolph
Walter Sawyer
Maxine Schalk
Wilson Schier
John Schroeder
Charles Schultz
Thomas Scott
James Sensenbrenner
Mary Jane Seyk
Willard Schibley
Robert Shreve
Evelyn Spencer
Marian Stolz
Iva Taunton
Florence Vanderploeg
Sylvester Verbeten
Evelyn Vieths
Ellen Voigts
Lawrence Wahlstrom
Harvey Watkins
Marjorie Weber
Wesley Weinkauf
LaVerne Wetzel
Lucille Wichmann
Guy Wiley
Oliver Williams
Alvin Woehler

ORGANIZATIONS

FORENSICS

Haueisen, Law, Prof. Franzke, Herzog, Rosebush
Schmidt, Bennett, Oosterhous, Monegan, Beckman

MEN'S DEBATE

The Lawrence College men's team completed a total of about thirty debates, in addition to participation in the Delta Sigma Rho tournament at Madison: the question of increasing presidential power was discussed in each encounter.

ALBERT FRANZKE
Coach

LAWRENCE OOSTERHOUS
Men's Debate Manager

Cadman, Cooley, Cairncross, White
Mercer, Wiley, Schwartz, Balgie, Bush

WOMEN'S DEBATE

Under the direction of Rexford Mitchell, the Lawrence women's debate squad participated in twenty-one debates, including six at the Delta Sigma Rho tournament at Madison. Four debates were with men's teams from middle western colleges.

REXFORD MITCHELL
Coach

ROSEMARY WILEY
Women's Debate Manager

Holmes, Sprague, Rosebush, High, Osen
Mitchell, Schneider, Wiley, Larson, Franzke

FORENSIC BOARD

Ward Rosebush	President
Addison Sprague	Men's Debate Manager
Rosemary Wiley	Women's Debate Manager
John Schneider	Senior Representative
Howard High	Junior Representative
Keith Larson	Sophomore Representative
Clifford Osen	Freshman Representative

The Forensic Board, composed of a representative from each class, a president elected by the All College Club, and the debate coaches, elects a manager for both the men's and women's teams and approves the apportionment of funds from the All College Club.

JOURNALISM

Ingraham, Newett, Anthony, Grishaber, Bojarske, Krell, Polkinghorn
Cast, Stilp, Risseeuw, Buesing, Heinke, Wetzel, Ellenbaum
Meyer, Cramer, Baetz, Fulton, Schwartz, Roberts, Nelson, McNiesh
Strauble, Tink, Clapp, Reudebusch, Olson

THE LAWRENTIAN

EDITORIAL STAFF

Norman Clapp . . . . . Editor-in-Chief
Robert Krell . . . . . Managing Editor
Mary Stilp . . . . . Desk Editor

EDITORIAL COUNCIL

Roland Beyer
Betty Meyer
David Owen
Robert Reid
Stanley Chmiel
Woodside Monegan
Robert Newett
John Schneider
Ted Kramer

DEPARTMENTAL EDITORS

Albert Ingraham . . . . . Student Activities
La Verne Wetzel . . . . . Administration Editor
Ella Heinke . . . . . Faculty Editor
Robert Newett . . . . . Sports Editor
Bernice Baetz . . . . . Feature Editor
Robert Reudebusch . . . . . Conservatory Editor

REPORTERS

Elizabeth Anthony
Bernice Glass
John Lundberg
Robert Mott
Violet Rusch
James Straubel
Elizabeth Coleman
Ben Gage
Richard Lyons
Ruth Nelson
Karl Sager
Elizabeth Tennant
Florence Vanderploeg
Mary Fulton
Richard Graef
Karl Mess
Hazel Risseeuw
Lucille Schwartz
Marion Walling

BUSINESS STAFF

Nan Grishaber . . . . . Business Manager
Margaret Badger . . . . . Circulation Manager
Kerby Tink . . . . . Collections

Regina Bojarske
Tom Jenkin
Fred Olson
Thomas McNiesh
Barbara Roberts
David Morgan
Mary Jane Seyk

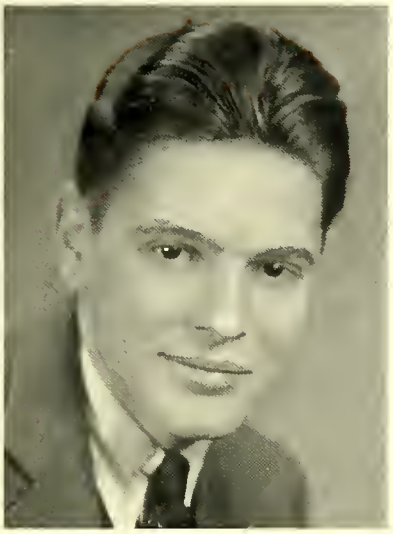

Norman Clapp

Anna Grishaber

THE LAWRENTIAN

Official Publication of the Lawrence College
Student Body

Norman Clapp	Editor
Anna Grishaber	Business Manager

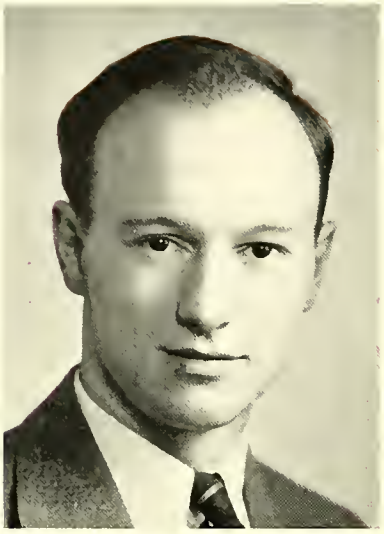

Frederick Newman

Donald Elston

ARIEL

Frederick Newman	Editor
Kathryn Lindsay	Assistant Editor
Donald Elston	Business Manager

Kathryn Lindsay

THE 1935 ARIEL •

Risseeuw, Schwartz, Bishop Pfefferle
Trenery, R. Newman, Crawford, Elston, Carlsen
F. Newman, Carr, Wiley, Voeks, Butler, Watkins

EDITORIAL STAFF

Frederick Newman	Editor
Kathryn Lindsay	Assistant Editor
Winifred Wiley	Classes
James Watkins, Dick Newman	Photography
Bob Trenery, Charles Schwartz	Athletics

BUSINESS STAFF

Donald Elston . . . . . Business Manager
Carl Carlsen, Ruby Voeks, Marion Crawford, Margery Butler, Margaret Pfefferle, Malcolm Bishop

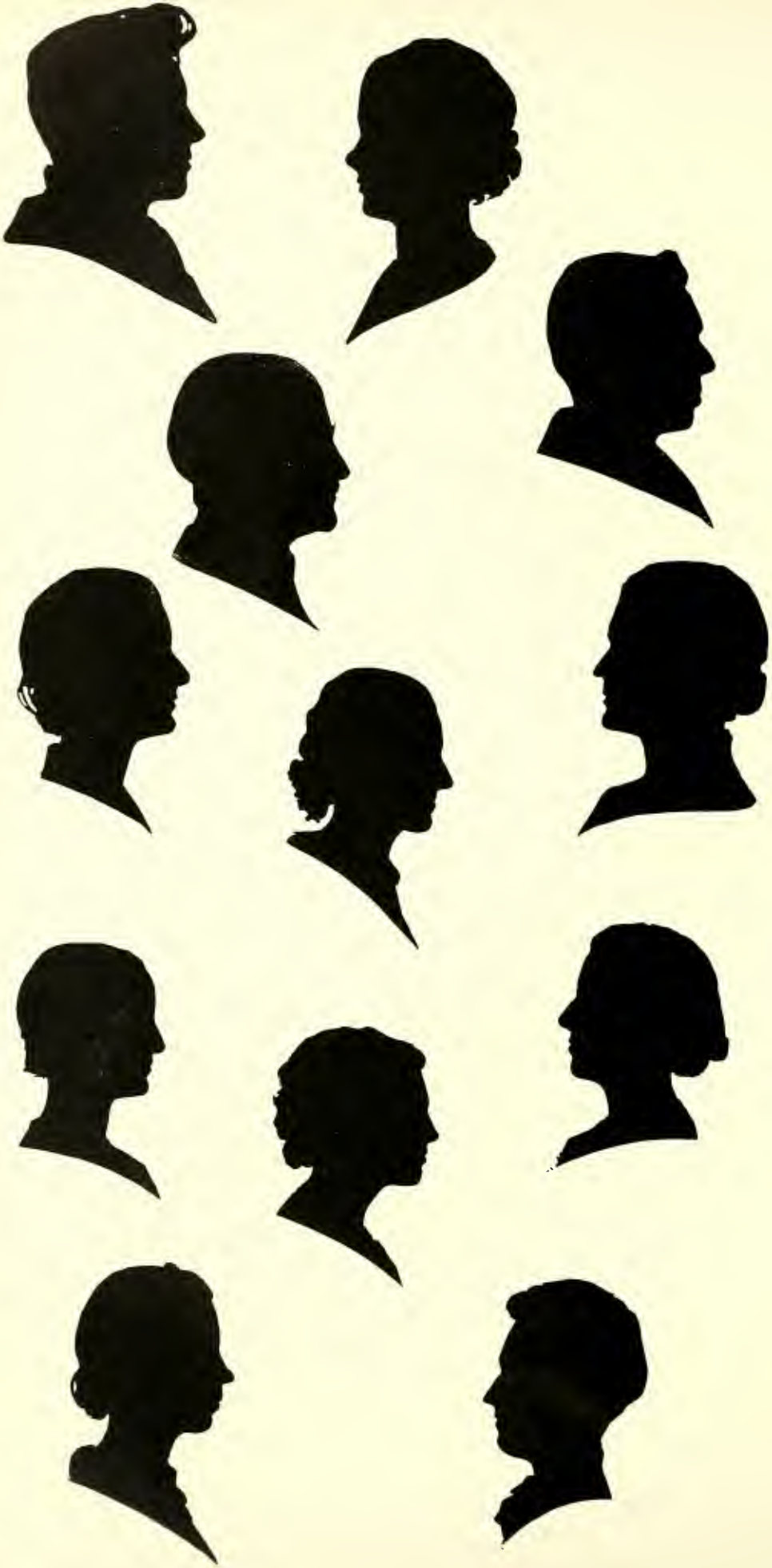

SILHOUETTES

Etienne de Silhouette . . . controller general for the marquise de Pompadore . . . enforced a strict program of economy for the French nobles . . . they rebelled . . . raised a howl . . . had simple monochromatic likenesses painted instead of expensive portraits . . . in derision called them Silhouettes.

DRAMATICS

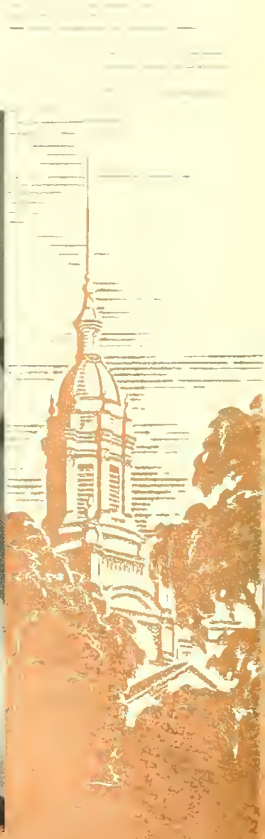

Schneider, Pitt, Young, Davis, Bennett, McIntyre, Roberts
Reeve, Wiese, Little, Gile, Volkert, Beyer, Gilman, Zuehlke
Betzer, White, Whittier, Cloak, Schwartz, Meyer, Hess
Kozelka, Karrow, Kregel, Marcell, Lindsay, Balgie, Neenan

SUNSET PLAYERS

John Schneider	President
Erie Volkert	Vice-President
Evelyn Betzer	Secretary
Joe Gilman	Treasurer

F. THEODORE CLOAK
Director

Risseeuw, Morse, Voigts, Johnson, Brumbaugh, Mesch, Martin, Watts, Larson, Trenery
Crampton, Church, Goddard, Cohen, Hecht, Falconer, Allen, Wehe, Mess, Krell
Ingold, Harms, McHugh, Weber, Wiley, Clark, Fulton, Vieths, Sande, Prinz

HEELERS

UPPERCLASSMEN

Margaret Hecht . . . . . President

Harriet Carton . . . . . Secretary-Treasurer

JOHN SCHNEIDER
President of Sunset Players

Griggs, Mitchell, Wise, Mortenson, McCoskrie, Bennie, Straud, Graver, Locken, Christopherson, Weidman, Goheen, B. Frye, Olen, Clark, Seneff
Van Vulpen, Levett, Seitz, Carr, Thomson, Wiese, Dubsky, Steger, Naber, Mercer, Sterling
Beadle, Beck, Lowry, Danielson, Mittelstaedt, Voeks, Schultz, J. Frye, Taege, Dupont
Bush, Zimmerman, Schuettge, Holman, Bugenhagen, McDermott, Jarvis, Venable, Oeflein, Masse, Peterson

FRESHMAN HEELERS

Margaret Mercer . . . . . President

Ruth Christopherson . . . Secretary-Treasurer

Scene from "The Slave With Two Faces"

Scene from "Enchanted April"

Scene from "Death Takes a Holiday"

CAMPUS CLUBS

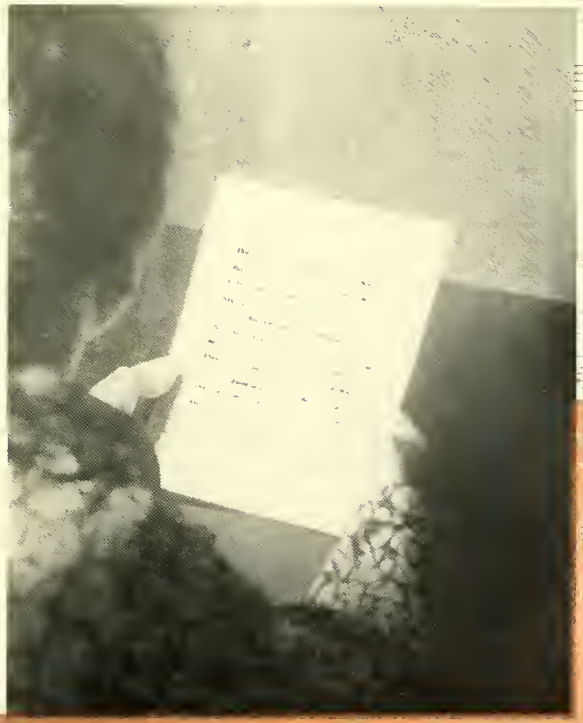

Hess, Mueller, Lemke, Cavert, Johnson
Dr. Cast, Hasse, Herzog, Schlosser, Cherskosky, Sager, Larson
Stoelting, McCosky, Kregel, Wernecke, Young, Tennant, Erhart, Bohstedt
Baldwin, Bayer, Patterson, Freund, Wettengel, Cast, Cooney, Bergacker

GERMAN CLUB

German Club is an organization for those who are interested in German life and literature. Its program is broad in nature, attempting to open up fields for its members which would otherwise remain closed territory to them. In conjunction with the German department the organization produces some form of dramatic entertainment each year. This year a tragedy, Gerhart Hauptmann's "Einsame Menschen," will be attempted. The proceeds from this activity are applied to a scholarship which is open to members of the German department.

Sawyer, Larson, Glassner, Cramton, Correll, Trojan
Delsart, Bishop, Dickson, Locksmith, Dubsky, Bush, Cairncross
Thompson, Olson, Graef, Van Vulr en, Lorenz, Cavert, Mueller

SPANISH CLUB

Spanish Club is an organization which meets once each month for the purpose of giving those people interested in the Spanish speaking countries increased contact with the speech, manners, customs, and traditions of Spain and Spanish America. To accomplish this, reviews of books are given, current events discussed, little plays acted, and picture slides of scenes from these countries are reproduced.

Mott, Buesing, M. Miller, McCoskey
Stilp, Schneider, Stewart, Dudgeon, Cornell
V. Schneider, Whittier, Edmands, Ewing, Grishaber, Forstner

LAWRENCE BOOK CLUB

The Lawrence Book Club was originally the English Club. Because it was felt something broader, something with a wider range of appeal was needed, the club was reorganized and took for its name the Lawrence Book Club.

Interest in all kinds of literature is stimulated by means of reading and discussion.

Kregel, Russell, Wiese, Correll, W. Wiley, R. Wiley, Seitz, Beadle
Kimberly, Sensenbrenner, Toepel, French, Taylor, Bartlein, Cohen, McCoskrie
Baker, Bateson, Cairncross, Bronson, Wichman, Sande, Barnes, Wetzel
Cast, Carr, Bertram, Baldwin, Kolter, Solomon, Stanz, Badger
Ashe, Wolf, Arnold, Vanderploeg, Martindale

FRENCH CLUB

The French Club meets once a month under the auspices of Dr. Baker. For those French students who are interested in France, its life and language—there is always entertainment and benefit to be derived at the meetings. Illustrated lectures, music, and plays constitute some of the programs. A banquet, too, every semester, in the true French style plays an important part in the activities.

Nelson, Mott, Lemke, Mortimer, Plant, Mueller, Bartlein
Grishaber, Buesing, Cast, Whittier, Reineck, M. Meyer, Wichman, Toll
Stilp, Everson, Clack, Beck, B. Meyer, Cornell, Groh, Harms
Liebl, Cavert, Kollath, Bruehl, Bojarski, Saunderson, Boettcher, Butler, Elias

TOWN GIRLS' ASSOCIATION

Town Girls' Association is an organization for those girls who reside in the city of Appleton or commute from Neenah, Menasha, or Kaukauna. Suppers at Hamar House and other functions are regular features of the club's social calendar. Town Girls' Association is a unit of L. W. A. and has its representative on L. W. A. council.

FEATURES

Annual All College Day Frosh-Soph Struggle

Freshmen Down Sophomores Three to Two

LaVahn Maesch

THE SAMUEL PLANTZ MEMORIAL ORGAN DEDICATORY FESTIVAL

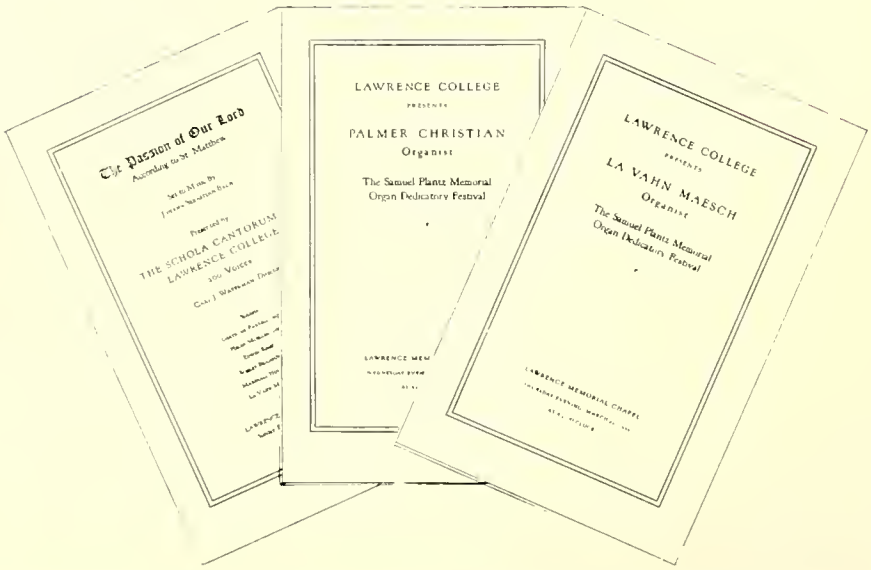

Helen Wilson Jean Schram Florence Bertram Margaret Gile

THE COLONIAL BANQUET

The Colonial Banquet is one of the traditions of Lawrence women. It is sponsored by the Lawrence Women's Association and its purpose is to honor the Four Best Loved Girls of the senior class.

ACTIVITIES

GOVERNMENT

Sloan, Beyer, Olen, Lundberg, Holden
Law, Kregel, Tobias, Wiedman, Carr, A. Meyer, Reeve
Foote, E. Meyer, Kernin, Carpenter, Wittenberg, Lindsay, Aiken

SENATE

Robert Law	President
Starling Tobias	Vice-President
Elizabeth Meyer	Secretary
Norman Clapp	Treasurer

SENATORS

Kathryn Lindsay, Mary Jane Carpenter, Annette Meyer, Frances Kernin	Sage
Robert Olen	Theta Phi
Robert Aiken	Beta Sigma Phi
Francis Holden	Delta Iota
Phillip Bradley	Sigma Phi Epsilon
Nelson Johnson	Phi Kappa Tau
Forrest Bennett	Delta Sigma Tau
Hans Hartwig	Psi Chi Omega
Lila Locksmith, William Foote, John Reeve	Town
Roland Beyer, Alicemay Whittier	Commuters
Bernice Kregel	Peabody
Grace Wittenberg, Jane Carr, Vera Wiedman	Ormsby
John Lundberg, Irving Sloan, Justin Schmiedeke	Brokaw

Locksmith, Freund, Meyer
Werner, Tobias, Wilson, Gile
Carpenter, McCroskrie, Hess, Bertram, Woodworth

LAWRENCE WOMEN'S ASSOCIATION

Margaret Gile	President
Helen Wilson	Vice-President
Mary Jean Carpenter	Secretary
Marjorie Freund	Treasurer
Lila Locksmith	House Chairman
Margaret Cairncross	Geneva Chairman
Ruth Hess	Social Chairman
Florence Bertram	W. A. A. Representative
Starling Tobias	Pan-Hellenic Representative
Betty Meyer	Town Girls' Association
Gladys McCroskrie	Freshman Representative
Miss Woodworth, Miss Lorenz, Miss Werner	Faculty Advisors

This organization is the governing body of all the women on Lawrence campus.

Stilp, Gile, Wilson, Nihlen
Miller, Dudgeon, McCoskey, Patterson

JUDICIAL BOARD

Helen Wilson	President
Edith Dudgeon	Secretary
Margaret Miller, Claire Patterson	Russell Sage
Eda Nihlen, Edith Dudgeon	Ormsby Hall
Elizabeth McCoskey	Peabody House
Mary Stilp	Town Girls'
Margaret Gile	Ex-officio

This committee, acting as a governing body, determines the punishment for infractions of the rules adopted by the Lawrence Women's Association, and also has the power to recommend changes.

HONORARY FRATERNITIES

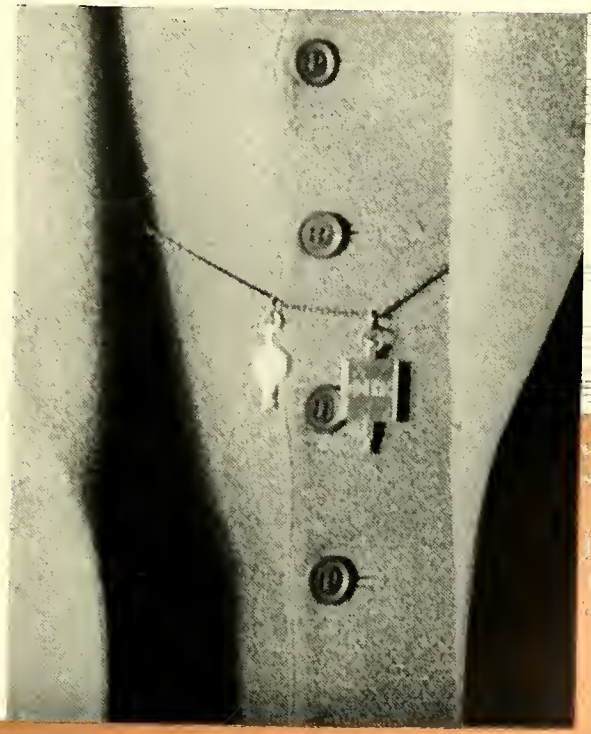

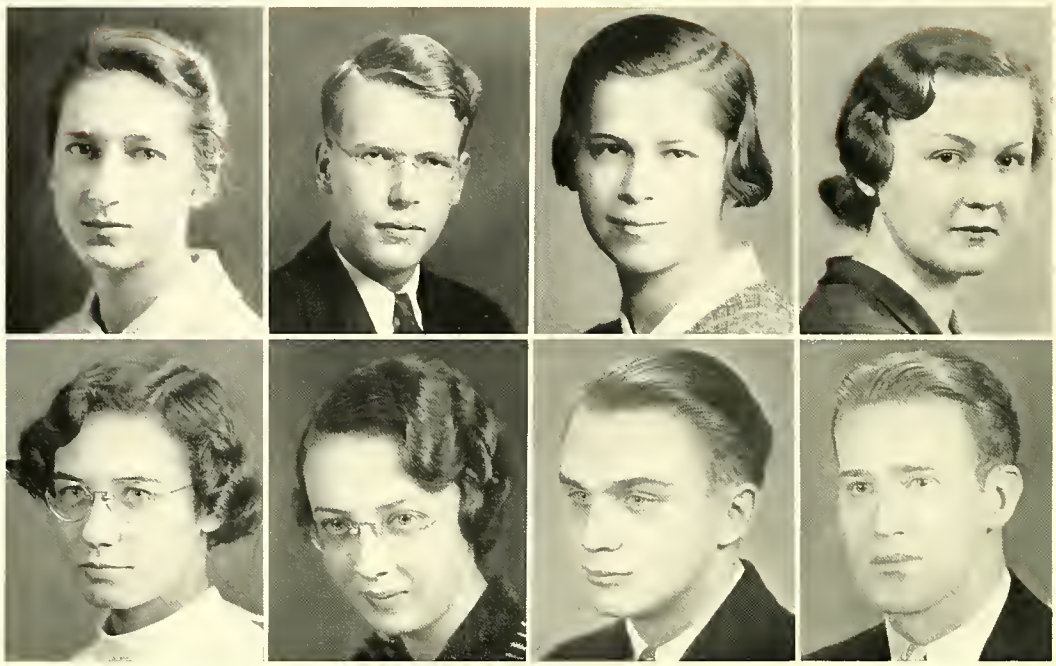

Sperka
Sinner

Law
Cairncross

Berger
Wiggenhorn

Skowlund
Holden

PHI BETA KAPPA

Phi Beta Kappa, oldest of the Greek letter fraternities, was founded in 1776 with the purpose of fostering scholarship, research, and love of learning. Election to Phi Beta Kappa comes as a recognition of good work and a true interest in learning for its own sake.

The local chapter of Phi Beta Kappa received its charter in 1914.

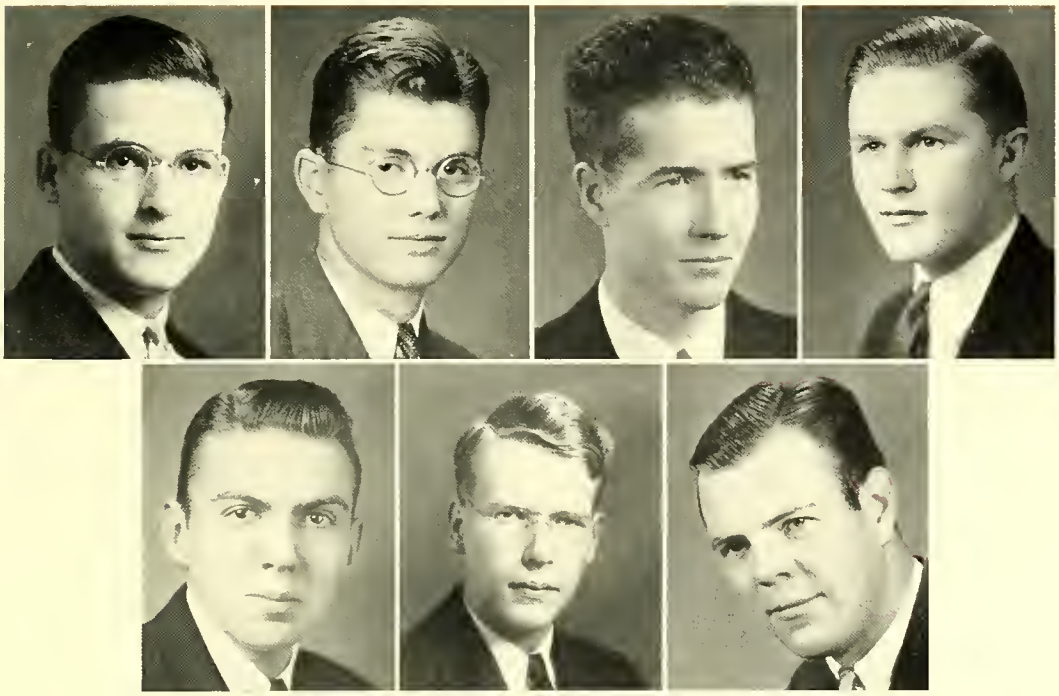

Reeve Rosebush Foote Bennett
Schneider Law Oosterhous

MACE

John Paxton Reeve
Franz Ward Rosebush
William John Foote
Forrest Jackson Bennett
John Jacob Schneider
Robert George Law
Lawrence Alfred Oosterhous
George Beverly Walter
Eugene Harry Krohn
Stanley Stephen Chmiel
Erie Theodore Volkert

The aim of Mace, an honorary fraternity for Lawrence junior and senior men, is to promote a four-fold ideal—the possession of a strong healthy body, the encouragement of superior mental attainment, the development of an influential moral character, and the evidence of a keen sense of social responsibility.

Starling Tobias Lila Locksmith Lucille Schwartz Margaret Gile
Viola Sperka Helen Wilson Betty Meyer

MORTAR BOARD

Mortar Board, also known as Pi Sigma Alpha, national honorary society for senior women, has fifty-five chapters scattered throughout accredited colleges in the United States. It was founded in 1918 at Syracuse, New York, with the three-fold purpose of recognizing scholarship, leadership, and service among girls who have completed their junior year in college.

Lawrence College was granted a Mortar Board chapter in 1925.

Whittier Pitt | Kozelka Schwartz | Gile Schneider | Wolf Meyer

NATIONAL COLLEGIATE PLAYERS

Seniors

Rulef Herr Gile
Barbara Edith Kozelka
Elizabeth Julia Meyer
John Jacob Schneider
Lucille Jeannette Schwartz
Alicemay Ruth Whittier

Juniors

Ruth Jane Karrow
Merlin John Pitt
Erie Theodore Volkert
Dorothea Elsa Wolf

National Collegiate Players was founded at the University of Wisconsin in 1919. The fraternity is purely honorary and is open to upperclassmen who are elected on the basis of successful participation in all fields of dramatic work. Lawrence and the University have the only two Wisconsin chapters of N. C. P.

Youtz, Wenberg, Foote, Gardner, West, Zabel, Hanson, Kellogg, Sheldon
Quade, Livingston, Berger, Darling, Engstrom, Cherney

DELTA CHI THETA

Delta Chi Theta is a local honorary chemistry fraternity. By means of open meetings, where talks are presented by the members, it aims to bring to those interested knowledge of material in the field of chemistry that cannot be fully dealt with in the regular courses.

Cole, Carlsen, Nihlen, Jones, Watts, Beck
Kolter, Liese, Carr, Boettcher, Nelson, Cairncross

PHI SIGMA

Phi Sigma is a society established to promote interest and research in the biological sciences. Membership in it requires a special ability and a research program, the results of which are presented to the chapter in the form of a paper once a year.

SILLY WETTS

Donald J. Elston . . . business manager for the 1935 ARIEL enforced a strict program of economy on the editorial staff . . . they rebelled . . . raised a howl . . . resorted to cheap line drawings instead of expensive halftones . . . in derision called them SILLY WETTS.

SOCIAL FRATERNITIES

Cornell, Tobias, Nihlen
Dudgeon, Wilson, Schram, Miller, Sacia
Lindsay, Balgie, Ruud, Bronson, Schaus

PANHELLENIC ASSOCIATION

Dorothy Cornell	President
Marion Bronson	Secretary-Treasurer
Kathryn Lindsay, Alice Balgie	Delta Gamma
Jean Schram, Betty Sacia	Kappa Alpha Theta
Marion Bronson, Starling Tobias	Alpha Chi Omega
Dorothy Cornell, Margaret Miller	Kappa Delta
Ellen Wilson, Edith Dudgeon	Phi Mu
Eda Nihlen, Marcella Schaus	Zeta Tau Alpha
Helen Ruud, Betty Meyer	Alpha Delta Pi

Ashman, Jones, Law
Schneider, Verhulst, Mitchell, Dickson, Pfefferle

INTERFRATERNITY COUNCIL

Mr. Rexford Mitchell	Secretary
Burt Ashman	Theta Phi
David Jones	Beta Sigma Phi
Edward Pfefferle	Delta Iota
Robert Law	Sigma Phi Epsilon
John Schneider	Phi Kappa Tau
Donald Dickson	Delta Sigma Tau
Donald Verhulst	Psi Chi Omega

THETA PHI

Established 1897

Raprager, Peters, Severson, Donovan, Sensenbrenner, Colburn
Dean, Hecker, Larson, Volkert, Ashman, Olen, Meyer
Reid, Hammond, Davis, Tams, Gmeiner, Moyle

THETA PHI

Burt Ashman . . . . . President
Robert Olen . . . . . Vice-President
Keith Larson . . . . . Secretary
Theodore Wilder . . . . . Comptroller

SENIORS

Edward Colburn
Robert Olen
Irving Peters
Stanley Severson

JUNIORS

Burt Ashman
Michal Donovan
Seymour Gmeiner
David Hammond
Erie Volkert

SOPHOMORES

William Davis
Michael Eberlein
Gerard Hecker
Keith Larson
James Meyer
Jerry Owens
Robert Reed
James Sensenbrenner
Thomas Wilder

FRESHMEN

Bill Heilman
Wesley Movitz
Melvin Philips
Gordon Prentice
Loren Mink
Donald Salisbury
Thomas Schrieber
Rufus Schrieber
Irving Sloan
James Straubel

BETA SIGMA PHI

Established 1902

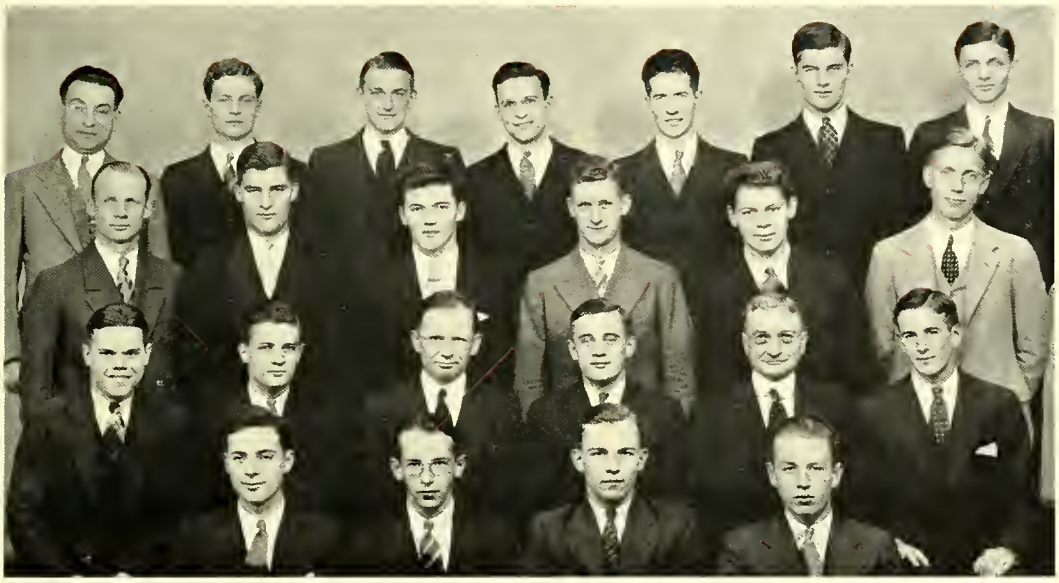

Prof. Crow, Aiken, Keitel, Reeve, Foote, R. Coller, Shannon
Aderhold, H. Coller, Pfeifer, Glassner, Schmidt, Knickerbocker
Williams, Graef, Prof. Rogers, Graef, Prof. Denyes, Kellogg
D. Jones, W. Jones, Brackett, J. Jones

BETA SIGMA PHI

David Jones	President
Charles Pfeifer	Secretary
Robert Aiken	Treasurer

SENIORS

Howard Aderhold
Robert Burns
William Foote
Gordon Keitel
Robert Mortimer
John Reeve

JUNIORS

William Brackett
Richard Graef
Robert Graef
David Jones
Burton Kellogg
Charles Pfeifer
Robert Schmidt
Oliver Williams

SOPHOMORES

Robert Aiken
Robert Coller
Herbert Coller
Ben Gage
James Gochnauer
Robert Glassner
John Jones
Wilford Jones
Robert Knickerbocker
Robert Shannon

FRESHMEN

Chester Cavert
Richard Davis
Monroe Haire
Sherman Heidman
Harry Helterhoff
Perry Triggs
Jerry Ottman
Steven Parks
Thomas Schaefer
Donald Schalk
Charles Schumacker

DELTA IOTA

Established 1903

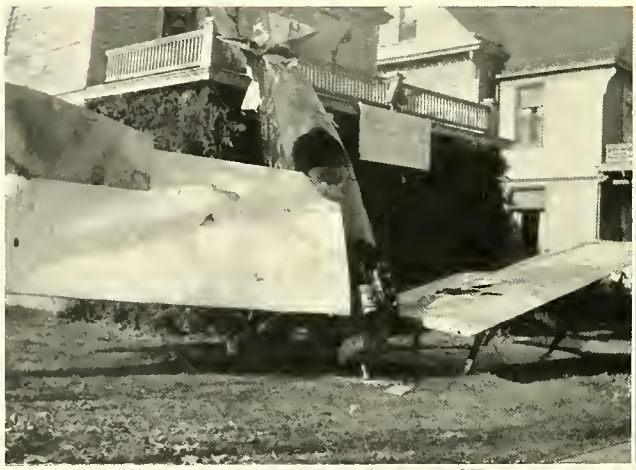

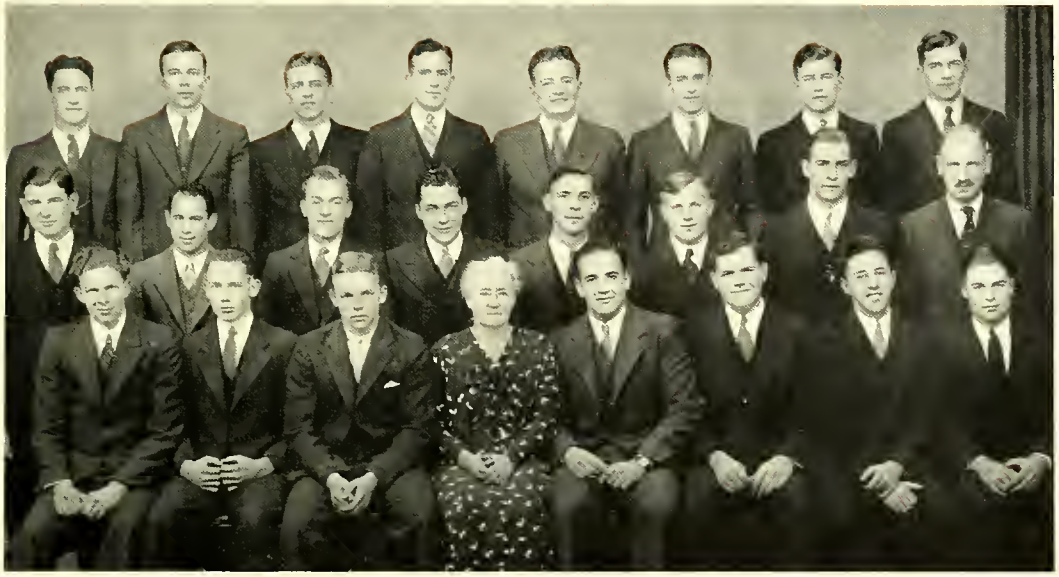

High, Krohn, Pfefferle, Laird, Sawyer, Holden, Blanchard, Shibley
Grogan, Clark, Traas, Weinkauf, Creveir, Reetz, Shier, Prof. Boettiger
Leason, Tockley, McKahan, Mother Kingsbury, Kramer, Shreve, Durbrow, Schmidt

DELTA IOTA

Edward Pfefferle . . . . . President
George Blanchard . . . . . Secretary
Francis Holden . . . . . Comptroller

SENIORS

Donald Burdick
Foster Crevier
Walter Clark
Robert Grogan
Francis Holden
Arnolf Tockley

JUNIORS

Norman Clapp
Lloyd Delsart
Howard High
Theodore Kramer
James Laird
John Leason
Thomas Leech
Paul McKahan
Eugene Krohn
Edward Pfefferle
Edward Roeber
Arthur Roemer
Harvey Reetz
Herbert Schmidt
Peter Traas
John Vogel
Wesley Weinkauf
Arthur Woehler

SOPHOMORES

George Blanchard
Robert Durbrow
Stanley Guth
Frederick Leech
Merrill Mohr
Wilson Schier
Willard Shibley
Bill Watkins
John Schroeder
Robert Shreve

FRESHMEN

George Achen
William Bauer
William Dermiedy
Arthur James
Glenn Jordan
Robert O'Boyle
Clifford Osen
Frederick Siegers
Larry Spalding
Kenneth Walker

ALPHA DELTA PI

Established 1908

Betzer, Meyer, Irish, Bowman, Prinz, Vieths, Peck
Carson, Clark, Carlson, Carpenter, Trever, Sande, Ruud, Gile
Meusel, Mortimer, Hoffman, Dyksterhouse, Cramer, Lawrence

ALPHA DELTA PI

Elizabeth Meyer . . . . President
Margaret Gile . . Vice-President
Sara Sande . . Secretary-Treasurer

SENIORS

Evelyn Betzer
Jeanne Bowman
Jean Dyksterhouse
Margaret Gile
Mary Jane Meusel
Betty Meyer

JUNIORS

Lucy Hoffman
Elinore Irish
Lola Lawrence
Grace Belle Raettig
Helen Ruud
Ruth Trever

SOPHOMORES

Mary Jean Carpenter
Gertrude Clark
Gwendolyn Cramer
Gail Peck
Helen Lou Carlson
Joy Prinz
Sara Sande
Evelyn Vieths
Marjorie Weber
Esther Plant

FRESHMEN

Mary Mortimer
Marion Carson

PHI MU

Established 1914

Wehe, Long, Masse, Dudgeon, Badger, Danielson
Anthony, Wood, Peterson, Cadman, Roberts, Wilson
Race, Christman, Schwartz, Bugenhagen, Mittlestaedt, Pitkanen

PHI MU

Ellen Wilson	President
Edith Dudgeon	Vice-President
Marie Cadman	Secretary
Margaret Badger	Treasurer

SENIORS

Edith Dudgeon
June Linderman
Lucille Schwartz
Ellen Wilson

JUNIORS

Madeline Race

SOPHOMORES

Elizabeth Anthony
Margaret Badger
Marie Cadman
Ruth Wehe

FRESHMEN

Elaine Bugenhagen
Dorothy Christman
Claribel Danielson
Betty Long
Ida Masse
Gertrude Mittlestaedt
Signe Peterson
Barbara Roberts
Mary Wood

DELTA GAMMA

Established 1915

Correll, Smith, Catlin, Sterling, J. Lindsay, Dupont, K. Lindsay, Neenan
Taege, Sperka, Wiese, Magee, Maesch, Charpier, Patterson, Seitz, Merrill, Trojan
Brumbaugh, Muggleton, W. Wiley, Leonard, Mercer, Hecht, R. Wiley, McClaren, Clark
Crawford, Straud, Seneff, Cornell, Balgie, Rowlinson, Bertram, McCoskrie, Graff, Vincent

DELTA GAMMA

Alice Balgie	President
Georgiana Rowlinson	Vice-President
Yvonne Catlin	Secretary
Kathryn Lindsay	Treasurer

SENIORS

Alice Balgie
Florence Bertram
Yvonne Catlin
Ruth Graff
Polly Neenan
Georgiana Rowlinson
Viola Sperka
Jane Vincent

JUNIORS

Isabel Correll
Kathryn Lindsay
Claire Patterson
Rosemary Wiley

SOPHOMORES

Lavara Brumbaugh
Margaret Hecht
Florence Magee
Mary Elizabeth Merrill
Marie Maesch
Betty Muggleton
Jean Trojan
Winifred Wiley

FRESHMEN

Charlotte Clark
LaVerne Charpier
Jane Cornell
Marion Crawford
Rosemary Dupont
Janet Leonard
Jane Lindsay
Gladys McCoskrie
Pearl Wiese
Ruby McLaren
Margaret Mercer
Betty Jane Seitz
Gracia Seneff
Mary Jo Sterling
Alice Straud
Mildred Taege
Dorothy Terp

SIGMA PHI EPSILON

Established 1915

Prof. Fairfield, Law, Wiggenhorn, Young, Elston, Wiese, Eberhardy, Bigelow
Prof. Lymer, Jorjorian, Martin, Bishop, Gile, Trenery, Morrison
Roberts, Oosterhous. O. Gram, Quade, H. Gram, Nagel, Olsen, Coffey
Newman, Bradley, Tink, Jones, Rosebush, Carlsen

SIGMA PHI EPSILON

Robert Law	President
Ward Rosebush	Vice-President
Oscar Gram	Secretary
Fred Newman	Comptroller

SENIORS

Rulef Gile
Henry Gram
Robert Law
Lawrence Oosterhous
Donald Quade
Victor Wiggenhorn
Ward Rosebush
Jack Sampson
Kerby Tink
Russell Wichman
William Wiese

JUNIORS

Reed Biglow
Philip Bradley
Donald Elston
Oscar Gram
Weston Jones
Bruce Morrison
Fred Newman
Addison Sprague
Richard Martin
Henry Nagel

SOPHOMORES

Malcolm Bishop
Carl Carlson
Walter Coffey
Ellsworth Eberhardy
Maynard Monehan
Nishan Jorjorian
Chester Roberts
Robert Trennery
Stansbury Young
William Zuehlke
Louis Cherney
Fred Olson

FRESHMEN

Carl Achtenhagen
Robert Brown
Peter Denniston
Edward Fritz
Vernon Guenther
Albert Ingraham
James Johnson
Thomas McNiesh
David Morgan
Richard Newman
George Packer
Delbert Schmidt
Charles Schwartz
Richard Rosebush
Edwin Wiggenhorn

KAPPA ALPHA THETA

Established 1915

A. Meyer, Gores, Cooney, Wettengel, Gillingham, J. Shannon, M. J. Christopherson, E. Shannon
Stewart, Schalk, Sacia, Schram, Meyer, Russell, Taylor, Kimberley, Brokaw
Schulze, J. White, R. Christopherson, M. Freund, Gauslin, Goddard, Bennie, H White, Oeflein
Sensenbrenner, Marcell, Harper, Brown, Ingold, D. Goheen, Frye, D. Brown, Eysenbach
Ashe, Wilder, Beals, Graver, Wright, Karrow, French

KAPPA ALPHA THETA

Betty Sacia . . . . . President
Jean Shannon . . . . . Vice-President
Kathleen Stewart . . . . . Secretary
Jane Taylor . . . . . Treasurer

SENIORS

Monica Cooney
Lois Eysenbach
Janet Gillingham
Annette Meyer
Jean Schram
Jean Shannon
Kathleen Stewart
Betty Sacia
Orlene Wettengel

JUNIORS

Mary Brooks
Marjorie Freund
Ruth Jane Karrow
Florence Marcell
Helen Jean Ingold
Elizabeth Shannon
Janet White
Ann Russell

SOPHOMORES

Betsy Ashe
Susan Beals
Dorothy Brown
Mary Jane Christophersen
Jane Gauslin
Maxine French
Maxine Schalk
Jane Taylor
Florence Goddard
Mary Eleanor Wright

FRESHMEN

Doris Bennie
Beth Brokaw
Ellen Brown
Ruth Christophersen
Jane Frye
Maxine Gorres
Dorothy Goheen
Julia Graver
Jean Harper
Nancy Kimberley
Marjorie Meyer
Margaret Sensenbrenner
Hester White
Ethel Helmer
Florence Schulze
Dorothy Oeflein

KAPPA DELTA

Established 1918

L. Carr, Downer, Cornell, Johnson, Miller, Brinckley
Morse, Thomson, J. Carr, Chadek, Pfefferle, Stoltz, Voigts
Fulton, McKenney, Vincent, Schneider, Falconer, Baird, Verbrick, Kozelka
Glass, Schuettge, Lowry, Beck, Babb

KAPPA DELTA

Margaret Miller	President
Dorothy Cornell	Vice-President
Marcella Schneider	Secretary
Edith Kozelka	Treasurer

SENIORS

Ida Downer
Elsie Falconer
Edith Kozelka
Margaret Miller
Marcella Schneider

JUNIOR

Dorothy Cornell

SOPHOMORES

Maxine Baird
Mary Fulton
Bernice Glass
Helen McKenney
Elizabeth Morse
Camille Verbrick
Ellen Voigts
Marion Stolz

FRESHMEN

Helen Jean Babb
Ruth Beck
Hazel Chadek
Jane Carr
Mary Lowry
Margaret Pfefferle
Mary Thomson
Edith Johnson
Helen Vincent
Ruth Schuettge
Doris Brinckley

PHI KAPPA TAU

Established 1920

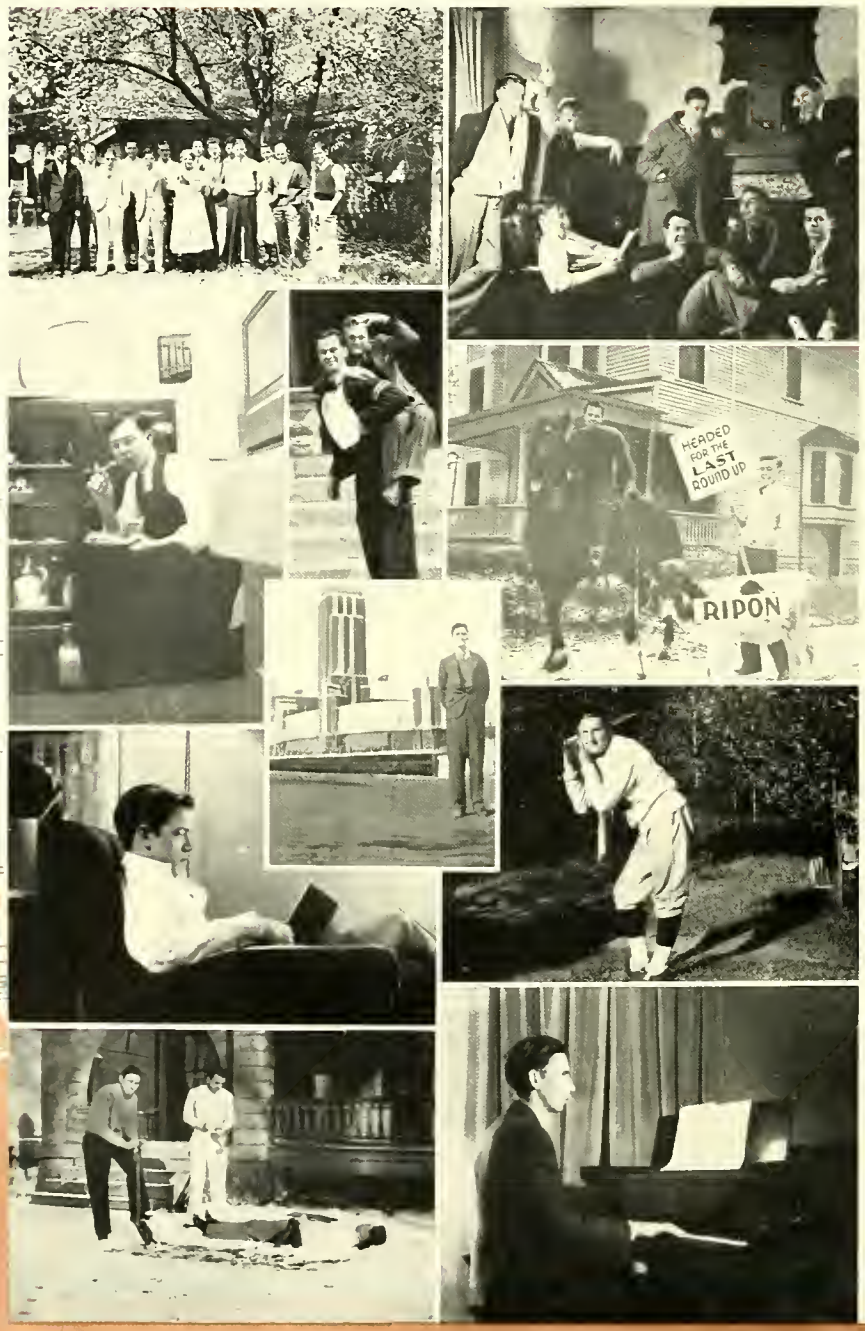

Prof. Griffiths, Mess, Edge, Bechman, Mewaldt, Little
Kimball, Ruedebusch, Prof. Weston, Herschleb, Schneider, Johnson
Empson, Prof. Bober, Krell, Schilling, Stowe, Haueisen, Thompson

PHI KAPPA TAU

John Schneider	President
Roy Thompson	Vice-President
Freeman Empson	Secretary
Otto Haueisen	Treasurer

SENIORS

Freeman Empson
John Herschleb
Jack Kimball
William Little
Robert Ruedebusch
John Schneider
Henry Stowe

JUNIORS

Thomas Edge
Otto Haueisen
Robert Krell
Roy Thompson
Kenneth Schilling

SOPHOMORES

Vernon Bechman
Nelson Johnson
Alanson Kimball
Robert Rydell
David Mewaldt
Karl Mess
Edward Reineck

FRESHMEN

Clifford Hunnicutt
Arthur Kroos
George Saam
Harold Zoerb

DELTA SIGMA TAU

Established 1921

Thompson, Prof. Raney, Zingler, Bennet, Dean Naylor, Scott, Prof. Moore
Busse, Vollmar, De Cock, Fuger, Farwell, Polkinghorn, Herzog
Ziegler, Fuller, Doerfler, Mother McVey, Dickson, J. Doerfler, Wahlstrom

DELTA SIGMA TAU

Robert Polkinghorn . . . . . President
Oliver Vollmar . . . . . Secretary
Erwin Zingler . . . . . Comptroller

SENIORS

Walter Barnes
Forrest Bennet
Louis Busse
Donald Dixon
Richard Fuller
Francis Thompson
Oliver Vollmar
Roland Ziegler

JUNIORS

Arthur Farwell
John Doerfler
Robert Polkinghorn
Charles Striebinger
Erwin Zingler
Jay Wiley

SOPHOMORES

Carl Doerfler
John Elliot
Philip Fugere
Charles Herzog
Lawrence Wahlstrom
Thomas Scott
Clyde West

FRESHMEN

Robert Bartella
Howard Bandy
Ronald Brown
Kermit Bury
William Christiensen
Milton Haase
Raymond Herzog
William Hoppe
John Lundberg
George Moersch
Robert Newett
Carleton Pederson
Robert Quindel
Robert Plott
Justin Schmiedeke
Robert Kloosterbaer

ZETA TAU ALPHA

Established 1924

Vanderploeg, Smith, Hansohn, Baldwin, Schaus, Field
McEwan, Howell, Beadle, Liese, Case, Kolter, Jones
Nihlen Bush, Wilson, Heinke, Wetzel

ZETA TAU ALPHA

Marcella Shaus	President
Helen Wilson	Vice-President
Marian McEwan	Secretary
Mildred Liese	Treasurer

SENIORS

Marion McEwan
Eda Nihlen
Marcella Schaus
Norma Smith
Helen Wilson

JUNIORS

Jean Baldwin
Jean Howell
Mildred Liese
Elizabeth Kolter

SOPHOMORES

Jessie Case
Frances Field
Dorothy Hansohn
Ella Heinke
Florence Vanderploeg
La Verne Wetzel

FRESHMEN

Eudora Beadle
Ileen Bush
Harriett Jones

PSI CHI OMEGA

Established 1924

Kelly, Larson, Humphrey, Otto, Schmiege, Verhulst
Rossmeissl, Chmiel, Younger, Stratman, Darling, Hartwig
Johnson, Baldwin, Gates, Acker, Hatch, Arnold

PSI CHI OMEGA

Donald Verhulst	President
John Kelly	Vice-President
Joseph Gilman	Secretary
Jack Humphries	Treasurer

SENIORS

Ray Johnson
Charles Gates
Jack Humphries
John Kelly

JUNIORS

Bernard Fahres
Hans Hartwig
Gordon Simonds
Joseph Gilman
Everett Stecker
Stanley Chmiel
Harry Larson

SOPHOMORES

Robert Baldwin
Emil Holzwart

FRESHMEN

Willard Otto
John Rossmeissl
Clement Schmiege
Robert Liethen
John Younger
George Acker
Edward Arnold
Joseph Stratmen
Stuart Hatch

FOR WE HAVE FUN AT LAWRENCE

To one cup of Psi Chi prowess
On the old athletic field,
Add the D. I. independence.
(It's a wicked pin they wield!)
Now a pint of Beta Mixture
Made of "poise" and naive glee,
And a pound of Phi Tau average
And a cup of Sig Ep tea.
Add the parties and the wardrobes
Of the wealthy Theta Phis
And the Delta Sigma's news-hawks
On the Paper that Defies.
Now you mix them all together,
Take out lumps the best you can,
And by cooking up together,
Get the Lawrence All-Greek man.

ATHLETICS

FOOTBALL

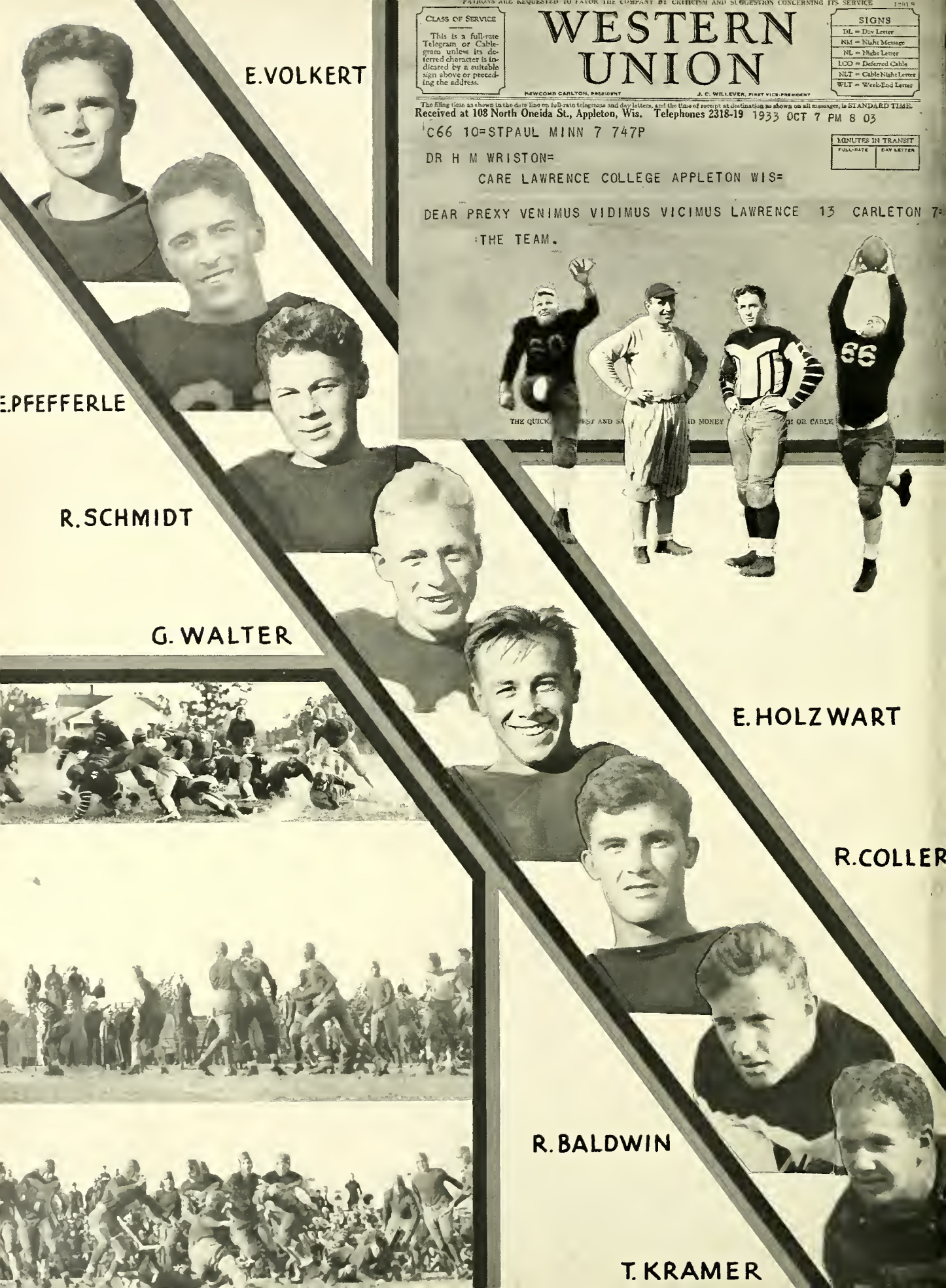
E.VOLKERT
E.PFEFFERLE
R.SCHMIDT
G. WALTER
E.HOLZWART
R.COLLER
R.BALDWIN
T.KRAMER
PATRONS ARE REQUESTED TO FAVOR THE COMPANY BY CRITICISM AND SUGGESTION CONCERNING ITS SERVICE
CLASS OF SERVICE
This is a full-rate Telegram or Cablegram unless its deferred character is indicated by a suitable sign above or preceding the address.
WESTERN UNION
NEWCOMB CARLTON, PRESIDENT
J. C. WILLEVER, FIRST VICE-PRESIDENT
SIGNS
DL = Day Letter
NM = Night Message
NL = Night Letter
LCO = Deferred Cable
NLT = Cable Night Letter
WLT = Week-End Letter
The filing time as shown in the date line on full-rate telegrams and day letters, and the time of receipt at destination as shown on all messages, is STANDARD TIME.
Received at 103 North Oneida St., Appleton, Wis. Telephones 2318-19 1933 OCT 7 PM 8 03
MINUTES IN TRANSIT
FULL-RATE
DAY LETTER
C66 10=STPAUL MINN 7 747P
DR H M WRISTON=
CARE LAWRENCE COLLEGE APPLETON WIS=
DEAR PREXY VENIMUS VIDIMUS VICIMUS LAWRENCE 13 CARLETON 7=
THE TEAM.

MILWAUKEE JOURNAL PHOTO
F. DEAN
B. ASHMAN
T. SCOTT
S. GUTH
J. SCHROEDER
W. SHIER
P. TRASS
FAHRES

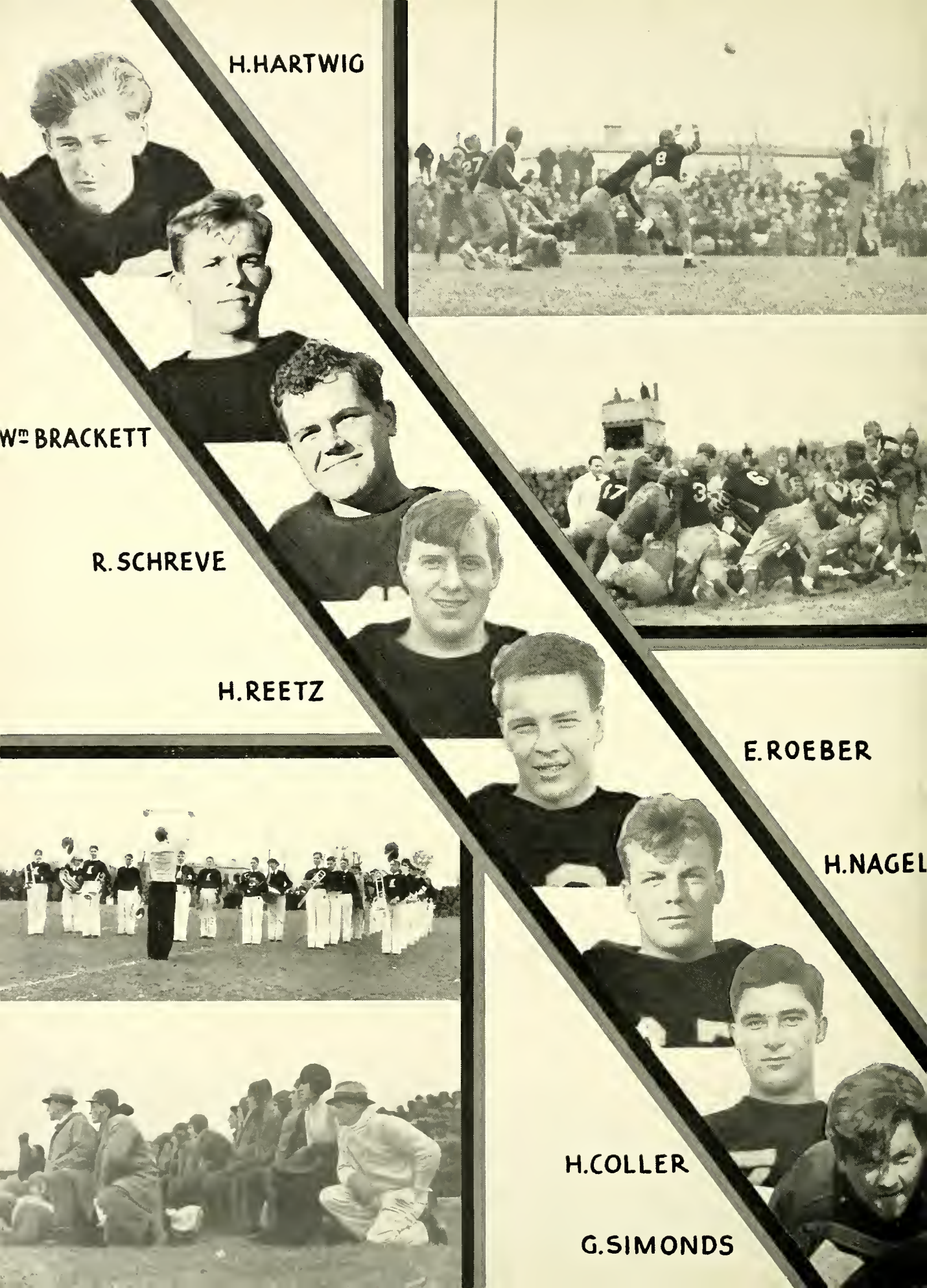
H.HARTWIG
Wm BRACKETT
R. SCHREVE
H.REETZ
E.ROEBER
H.NAGEL
H.COLLER
G.SIMONDS

SEASON of 1933

LAWRENCE 0 MARQUETTE 8

LAWRENCE 13 CARLETON 7

LAWRENCE 6 LAKE FOREST 0

LAWRENCE 14 ST. NORBERTS 0

LAWRENCE 0 RIPON 16

LAWRENCE 0 BELOIT 6

LAWRENCE 0 CARROLL 14

FOOTBALL

BIG THREE STANDINGS

	W	L	Pct.
Carroll	2	0	1.000
Ripon	1	1	.500
LAWRENCE	0	2	.000

MID-WEST STANDINGS

	W	L	T	Pct.
Coe	4	0	0	1.000
Cornell	3	1	1	.750
Beloit	3	1	0	.750
Ripon	1	1	0	.500
LAWRENCE	1	2	0	.333
Monmouth	1	2	0	.333
Carleton	0	2	1	.000
Knox	0	4	0	.000

Lawrence's chances for a successful season in 1933 appeared to be very good when the team wound up its 1932 campaign in a whirlwind fashion. The fact that practically the whole team was back to start off the conference season made the Lawrence backers feel that great things were to be done by the Vikes in the coming season.

After the first call for football was sounded, Coach Clapp really got his lads working for a winning combination. There was an intense spirit of rivalry among the players to get the berths. The team ended the season with three wins and four losses. However, every game that the Vikes played showed them in there fighting, and not once did the team show any inclination to give up until the game was over. Despite the record that was made, both the coaches and the team deserve plenty of credit for putting a real fighting Viking team on the field.

LAWRENCE 0 — MARQUETTE 8

Coach Percy Clapp took his Viking charges down to Milwaukee to meet the Marquette Golden Avalanche in their stadium for the opening game of the season and held the powerful Milwaukee squad to an 8-0 win. It was a wonderful game and the Vikes proved themselves to be a fighting squad and a dangerous one in conference circles.

LAWRENCE 13 — CARLETON 7

It was a brilliant day for Lawrence up at Northfield when Walter and Guth found their way over the Carls' goal line for two touchdowns and a 13-7 win. The team lived up to all expectations formed in the Marquette game. They played the role of veterans in taking the Carleton team straight to town.

LAWRENCE 6 — LAKE FOREST 0

The Vikes played a good game but were not as impressive as they were in their first two games. Walter had the honor of pushing over the Lawrence score late in the last quarter from the Lake Forest 18 yard line.

LAWRENCE 14 — ST. NORBERT'S 0

The Viking gridders galloped hither and yon in their first home appearance but failed to get anywhere until the last five minutes of the game. Vogel scored on a pass from Leech, and as a result of Nagel's interception of a pass, Pete Traas went over for the second score.

LAWRENCE 0 — RIPON 10

Homecoming found Old Man Weather snowing wet snow down into the Viking camp, Sally Rand Eberhardy shaking snake-hips and wielding ping-pong paddles up and down College Avenue, and then the Ripon Redmen putting the skids under the Vikes with a 10-0 victory. It was a tough hard-fought game from beginning to end. However, the Vikes lacked that scoring punch just when it was necessary and so went down in defeat.

LAWRENCE 0 — BELOIT 6

The Vikes put up a stubborn fight in the Appleton Day game against Beloit, but again couldn't manage to capitalize when the opportunity presented itself. The Lawrence team chased the Blue and Gold team all over Whiting field, but to no avail. Beloit's score came on a pretty pass over the goal line that found the Vikes napping.

LAWRENCE 0 — CARROLL 14

Carroll closed Lawrence's 1933 football season at Waukesha with a 14-0 defeat that proved the Carroll team to be a bunch of worthy champions. They outplayed and outfought the Vikes throughout the game. However, the Vikings never gave up, and the team played its heart out in an attempt to turn the game into a win.

Watkins, Buchholtz, Leisman, C. Roberts, Jones, Mess, Bauer, Franz
Schilling, Steidl, Sampson, Mewaldt, Brackett, Reineck, Bartella
Moyle, J. Roberts, Hallenbeck, Stratman, Saam

LAWRENCE COLLEGE PEP BAND

James Watkins . . . . . Director
Lawrence Steidl, Harold Zoerb . . . . . Assistants
Weston Jones . . . . . Manager

The Lawrence College Pep Band is composed of conservatory and college students. Its aim is to create more spirit and enthusiasm in the student body at football and basketball games.

BASKETBALL

COACH DENNEY

GAGE

SHANNON

WIESE

HAMMOND

WILLIAMS

JONES

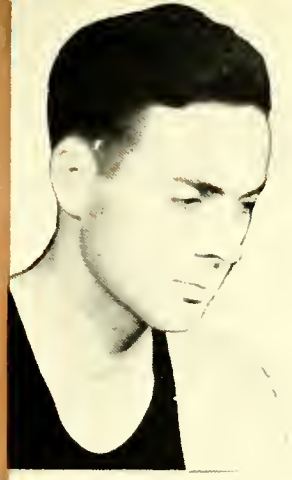

BOB COLLER

ROSEBUSH

ASHMAN

BLUM

GRAEF

PFEIFFER

FOOTE

BERT COLLER

BRACKETT

DEAN

OWENS

BASKETBALL

The prospects for a successful basketball season were none too good when the Vikes answered Coach Denney's call to start practice for the 1933-34 season. However, in spite of a poor start, the team surprised everyone and turned in a highly successful season. The team closed the schedule with only four losses and nine victories. Besides that, the team was undefeated on its home floor.

SCORES

Lawrence	10	Marquette	41
Lawrence	28	Cornell	24
Lawrence	16	Beloit	32
Lawrence	29	St. Norbert's	21
Lawrence	27	Ripon	26
Lawrence	25	Carroll	22
Lawrence	42	Lake Forest	19
Lawrence	16	Carleton	28
Lawrence	38	Eau Claire	24
Lawrence	28	Ripon	20
Lawrence	33	Beloit	22
Lawrence	36	Carroll	48
Lawrence	40	Lake Forest	39
	368		367

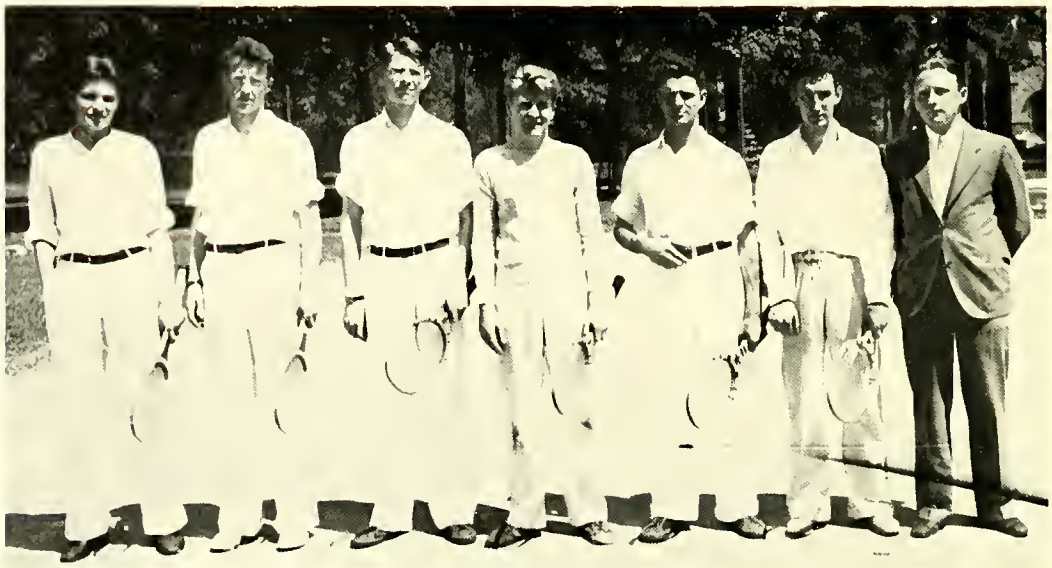

Clapp Tink Zabel Wiley Volkert Watkins Dickson

TENNIS TEAM

The two dual meets, arranged to give the team a bit of competition before the tournament, were split even, Lawrence winning only one game from Carroll and losing only one to Ripon.

Carroll won the tournament, the Vikes losing both the doubles and singles in the finals.

TRACK

S. Smith, Foote, Fuchs, Leach, Simonds, Vogel, Marston, P. Smith, Roote, Sheldon
Reeve, Wiese, Corrigan, High, Bradley, Polkinghorn, Tsuru, Gram, West, Denney

TRACK TEAM

Although victor in four consecutive dual meets during the season, the Lawrence team was not as good in the Big Four meet as was expected, and Ripon, Carroll, Beloit, and Lawrence finished in the order named.

LAWRENCE COLLEGE TRACK RECORDS

Event	Record	Held by	
100 Yard Dash	10 sec.	Douglas Hyde	1928
220 Yard Dash	22:2 sec.	Douglas Hyde	1928
440 Yard Dash	52:5 sec.	Vandehi	1914
880 Yard Dash	2 min. 1:1 sec.	Rehbein	1924
Mile	4 min. 33:7 sec.	Menning	1929
Two Mile	10 min. 7 sec.	Jackson	1907
Low Hurdles	25:2 sec.	Hyde	1928
High Hurdles	16 sec.	Smith	1911
High Jump	5 ft. 11:25 in.	Foote	1933
Broad Jump	21 ft. 11 in.	Rope	1928
Pole Vault	11 ft. 8 in.	Foote	1933
Shotput	41 ft. 4:25 in.	Hipke	1926
Discus	137 ft. 7:5 in.	Vogel	1933
Half-mile Relay	1 min. 31:5 sec.	Hyde, Hyde, Brussat, Pope	1928

WOMEN'S SPORTS

Wilson, Patterson, Bluemichen, Achtenhagen, McGurk, Stolz
Badger, Ruud, Cramer, Bertram, Whittier, Leonard

W. A. A. BOARD

Florence Bertram	President
Helen Ruud	Vice-President
Gwen Cramer	Secretary
Helen Wilson	Treasurer
Alicemay Whittier	Senior Representative
Claire Patterson	Junior Representative
Marion Stolz	Sophomore Representative
Janet Leonard	Freshman Representative
Miss McGurk, Miss Achtenhagen, Miss Bluemichen	Faculty Advisors

Liese, Ashe, Carton, Baetz, Balgie
Meyer, Stewart, Sacia, Carr, McGurk, Stolz
Nihlen, Voigts, Wilson, Patterson, Falconer, Badger, Morse

NUMERAL CLUB

Numeral Club, composed of girls who have earned 150 points toward their "L" jackets, was organized to co-operate with the Women's Athletic Association in promoting athletics and sportsmanship among Lawrence women. The group also sponsors the weekly frolics.

FRESHMAN HOCKEY TEAM

Carr, Stanz, Mitchell, Crawford, Thomson, Zimmerman, Schuettge, Johnson, Mercer, McCoskrie, Leonard, MacLaren

VARSITY BASKETBALL TEAM

Leonard, Bertram, Stolz, Cramer, Carpenter, Stroud

FRESHMAN VOLLEYBALL TEAM

Weidman Naber Pfeiffer Mitchell Segal Stroud Crawford

SOPHOMORE BASKETBALL TEAM

Stolz Carr Baetz Cramer Carpenter

VARSITY HOCKEY TEAM

Schuettge Bertram Magee Stolz McCoskrie Carpenter Cramer Leonard

VARSITY VOLLEYBALL TEAM

Wiedman Bertram Baetz Carr Crawford

INTRAMURALS

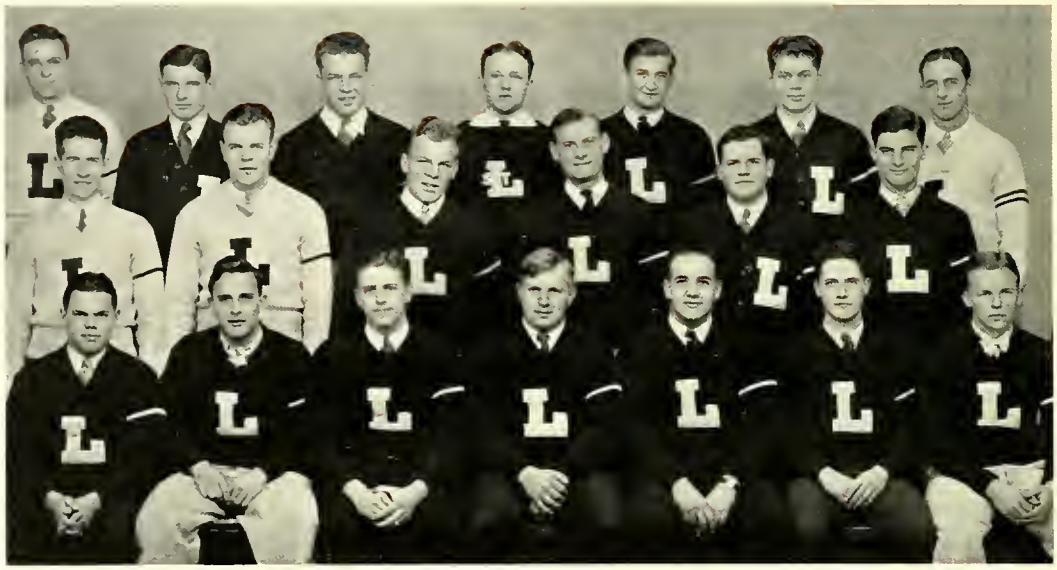

Reeve, Grogan, Roeber, Dickson, Hartwig, Schmidt, Fahres
Foote, Oosterhaus, Nagel, Vogel, Shreve, Coller
Williams, Baldwin, Pfefferle, Reetz, Kramer, High, McKahn

THE "L" CLUB

Robert Grogan . . . . . President
Donald Dickson . . . . . Vice-President
Paul McKahn . . . . . Secretary-Treasurer

1934

Donald Dickson
Bernie Fahres
William Foote
Robert Grogan
Lawrence Oosterhaus
John Reeve

1935

Burt Ashman
Robert Baldwin
William Blum
Phil Bradley
Norman Clapp
Oscar Gram
Hans Hartwig
Howard High
David Jones
Ted Kramer
Paul McKahn
Henry Nagel
Edward Pfefferle
Charles Pfeifer
Harvey Reetz
Edward Roeber
Robert Schmidt
Gordon Simonds
Norman Traas
John Vogel
George Walter
Oliver Williams

1936

Robert Coller
Frank Dean
Stanley Guth
Robert Shreve
Gerard Hecker
Emil Holzwart
Tom Leech

L. Schier Clark W. Schier Gage Kellogg Laird

INTRAMURAL SWIMMING

The exceptional facilities of the Alexander Gymnasium have increased interest in swimming at Lawrence. Inter-conference swimming, however, has been retarded by the lack of pools in other schools. In order to stimulate interest in the intramural sports program this year, a series of contests was arranged with the intramural teams of other schools in the state. Viking teams have made trips to both Milwaukee and Madison, where they are fast acquiring prestige.

Traas Wahlstrom Schroeder Wenberg Shreve

WRESTLING

CHAMPIONS

125 pound class	Lawrence Wahlstrom
135 pound class	Ernest E. Wenberg
145 pound class	Herbert H. Wenberg
155 pound class	Peter Traas
165 pound class	John Schroeder
Heavyweight	Robert Shreve

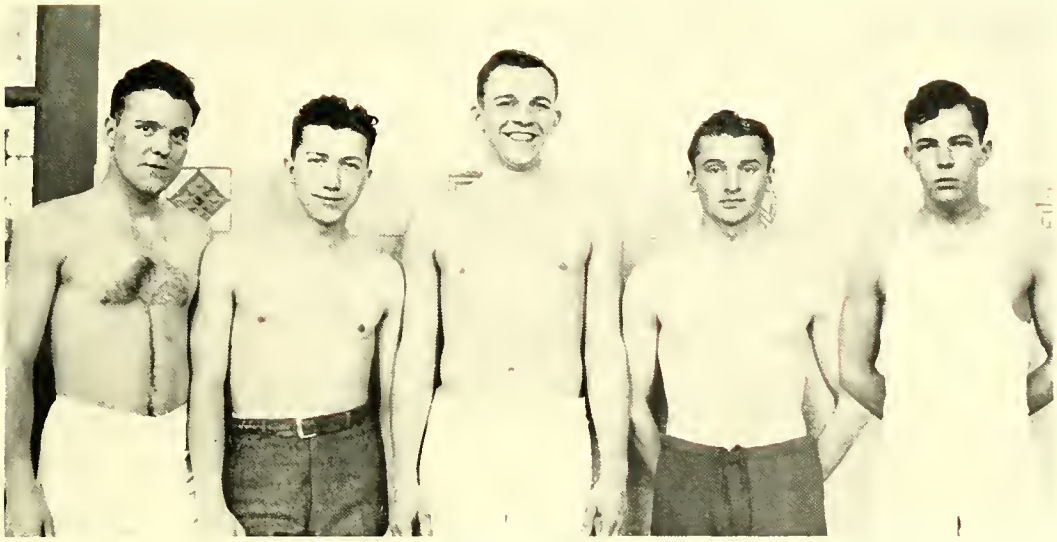

Walker Delsart Brackett Cherkosky Haueisen

ALL COLLEGE BOXING

125 pound class	Simon Cherkosky
135 pound class	Lloyd Delsart
145 pound class	Otto Haueisen
155 pound class	John Haire
165 pound class	Ken Walker
175 pound class	William Brackett
Heavyweight	Bert Coller
All Divisions	Howard Aderhold

Reeve Ziegler Gram Krohn Burns Vollmar

INTRAMURAL VOLLEYBALL TEAM

The intramural volleyball team was victorious in the three dual meets against Ripon, Milwaukee State Teachers' College, and the University of Wisconsin. Although the competition was not very stiff, the team made a good showing for Lawrence.

Gmeiner Hecker Eberhardy Mess

INTRAMURAL HANDBALL TEAM, 1934

ALL-COLLEGE HANDBALL CHAMPION
Kerby Tink

RUNNER-UP
Walter Clark

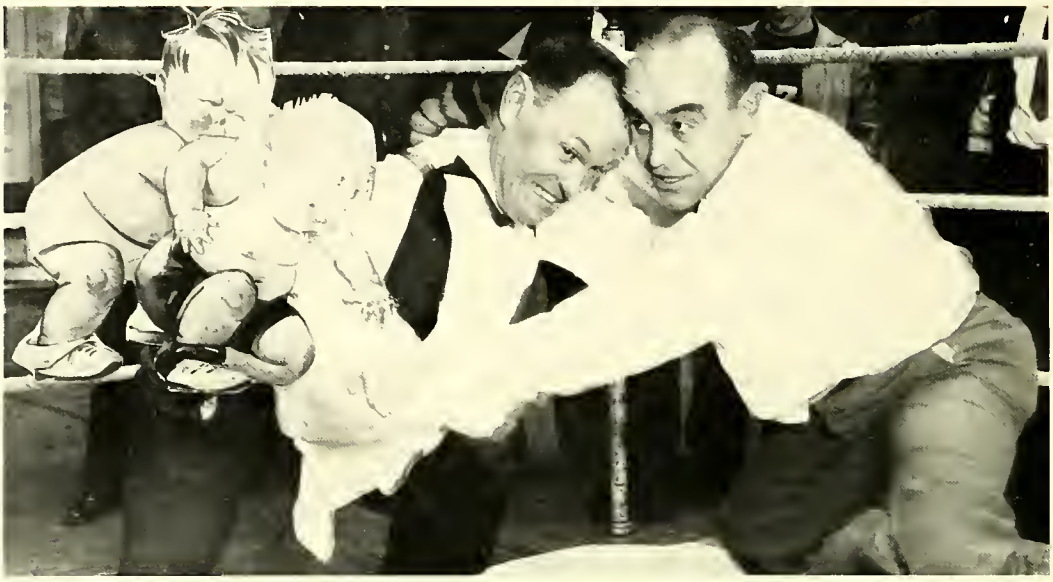

Milwaukee Journal Photo

Ripon's Coach Doeling and Lawrence's Coach Clapp Deciding the Issue

Burns Jones Keitel Kellogg Glassner Schmidt

BASKETBALL CHAMPIONS 1934

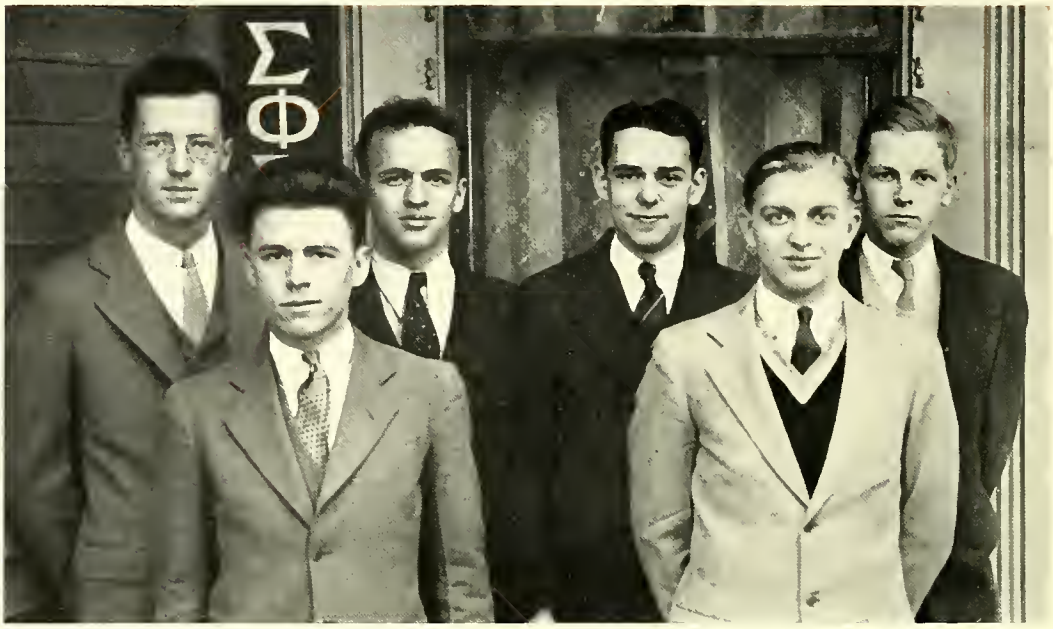

VOLLEYBALL CHAMPIONS 1934

Tink Jones Olson O. Gram
Eberhardy Bishop

TOUCH FOOTBALL CHAMPIONS 1934

Keitel Shannon Aiken
Burns Kellogg Pfeifer
D. Jones Williams Jones Glassner

R. Coller Pfeifer Aiken P. Coller Kellogg Gage

SWIMMING CHAMPIONS 1934

TENNIS CHAMPIONS 1933

Bob Shannon

Ollie Williams

Morrison, Watkins, Schmidt, Felts, Tink, Gram, Jones, Wiese
Elston, Hesselgrave, Conner, Monegan, Eberhardy, Wiley

BASEBALL CHAMPIONS 1933

1933 INTERFRATERNITY SUPREMACY CUP STANDINGS

Delta Iota	1750
Sigma Phi Epsilon	1570
Theta Phi	1270
Beta Sigma Phi	1150
Delta Sigma Tau	990
Psi Chi Omega	860
Phi Kappa Tau	290

CONSERVATORY

FACULTY

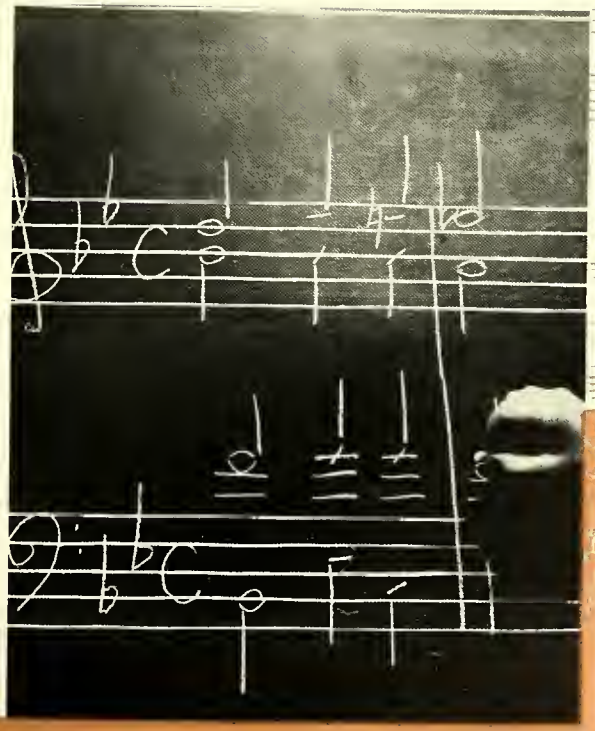

Mr. Daniel

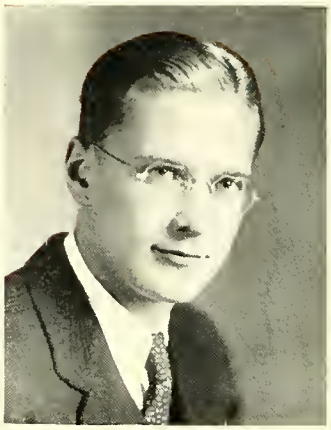

Mr. Maesch

Miss Brainard

CYRUS DANIEL, A.B., Mus.B.
Professor of Theory and Composition

GLADYES IVES BRAINARD
Professor of Piano

LaVAHN MAESCH, Mus.B.
Assistant Professor of Organ and Theory, and
Instructor in Piano

CARL J. WATERMAN
Dean of the Conservatory
Professor of Singing

Miss Mueller

Miss Farrell

Mrs. Fullinwider

HELEN MUELLER
Associate Professor of Singing and Music History

NETTIE STENINGER FULLINWIDER
Associate Professor of Piano

GERTRUDE FARRELL
Associate Professor of Singing

PERCY FULLINWIDER, Mus.B.
Professor of Violin

MILDRED BOETTCHER
Instructor in Violin

FRANCIS PROCTOR
Instructor in Piano, Neenah Studio

DOROTHY BRENNER
Assistant in Wind Instruments

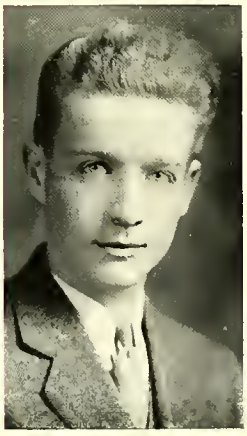

RUSSELL WICHMANN
Assistant in Wind Instruments

MARSHALL HULBERT, A.B., Mus.B.
Secretary and Registrar to the Conservatory

ALBERT A. GLOCKZIN, B.S., Mus.M.
Associate Professor of Public School Music

BARBARA SIMMONS, Mus.B.
Instructor in Piano

JAY I. WILLIAMS
Instructor in Violin

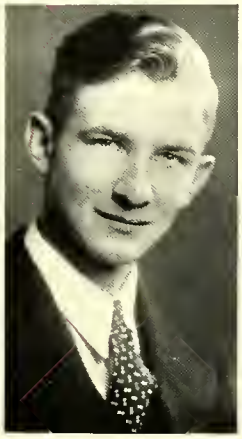

NORBERT FRANZ
Assistant in Wind Instruments

ERNEST C. MOORE
Associate Professor of Public School Music and Wind Instruments

STUDENTS

ALVA CELIA BOSTROM
Norway, Michigan
Sigma Alpha Iota

JANE GROBBEN
Milwaukee, Wisconsin
Sigma Alpha Iota

ADAH ELIZABETH SMITH
Clintonville, Wisconsin

ELIZABETH MAE CLARK
Marinette, Wisconsin

WILLARD AUGUSTINE BUCHHOLTZ
Appleton, Wisconsin

LORYCE THELMA DOUGLAS
Niagara, Wisconsin
Mu Phi Epsilon

ANNABEL FRANCES GANGNATH
Newberry, Michigan
Sigma Alpha Iota

MARGARET ANN NUZUM
Baraboo, Wisconsin

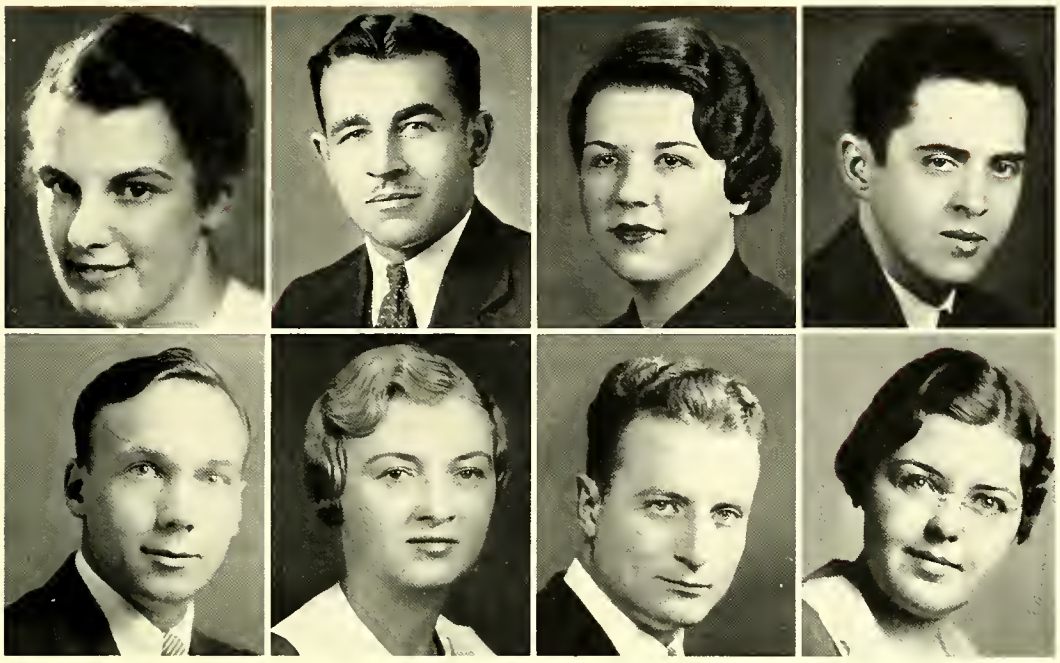

MARGARET ISABELLE GILE
Milwaukee, Wisconsin
Mu Phi Epsilon; Alpha Delta Pi

ALFRED CARL GUSTAV VENTUR
Appleton, Wisconsin

FERN ISOBELE MILEY
Ironwood, Michigan

WALTER THOMAS KEOHANE
Appleton, Wisconsin

JAMES MEREDITH WATKINS
Edmund, Wisconsin

HELENE VICTORIA WERNECKE
Plymouth, Wisconsin
Mu Phi Epsilon

JOHN SARGENT LEE KIMBALL
Appleton, Wisconsin
Phi Kappa Tau

BERNICE ELIZABETH CARLSON
Manistique, Michigan

HONOR LILIAN WALCH
Manawa, Wisconsin
Sigma Alpha Iota

CATHERINE MARGARET QUIMBY
Reedsburg, Wisconsin
Sigma Alpha Iota

ILETA URSULA EHNERD
Wrightstown, Wisconsin

CYNTHIA HELEN LUEBKE
Two Rivers, Wisconsin

JACK ARLAND SAMPSON
Chippewa Falls, Wisconsin

MARY WILHELMINA WOOD
Marshfield, Wisconsin
Sigma Alpha Iota

ELFRIEDE FITGER STOELTING
Kiel, Wisconsin
Mu Phi Epsilon

CAROL PHILIPINE COOLEY
West Bend, Wisconsin
Sigma Alpha Iota

MUSIC

CONSERVATORY SOPHOMORES

Evelyn Esther Bandt	Wautoma
Helen Ione Beer	Bagley
Mary Jane Dohearty	Appleton
William Arthur Krahn	Milwaukee
Maxine Joan Langley	La Farge
Marion Florence Leonarason	Marinette
Winifred Jane Maher	Wisconsin Rapids
Catherine Frances McHugh	DePere
David Henry Mewaldt	Wisconsin Rapids
Merrill Warren Mohr	Appleton
Gervaise Michael Parker	Chilton
Mary Elizabeth Reineck	Appleton
Lawrence Christopher Steidl	Appleton
Doris Elaine Toll	Appleton
Glen Lorenzo White	Faribault, Minnesota
Walter Bradley Wright	Appleton

CONSERVATORY FRESHMEN

Mary Isabel Bonini	Appleton
Evelyn Marie Conner	Portage
Hazel Lilian Dunn	Oconomowoc
Elizabeth Grace Frye	Glen Ellyn, Illinois
Vern Robert Hallenbeck	Appleton
Stuart Irwin Hatch	Richland Center
William Alexander Hoppe	Waupun
Jean Agnes Hutchinson	Milwaukee
Alyce Ann Jarvis	Rhinelander
LaVern Lola Junge	Reedsville
John Elliott Lundberg	St. Louis, Missouri
John Oberweiser	Menasha
George Henry Packard	Appleton
Thomas Lawrence Spalding	Menasha
Joseph Edward Stratman	Mineral Point
Ruby Dorothy Voeks	Bailey's Harbor
Harold Henry Zoerb	Two Rivers

ORGANIZATIONS

Toll Reineck Franz Wright Wichmann

WOODWIND ENSEMBLE

The Lawrence Conservatory Woodwind Ensemble is an organization of students who have played together since high school. They have appeared several times on local programs.

Farrell, Ehrhart, Mueller, Wernecke, Gile
Kernin, Drayheim, Stoelting, Douglas

MU PHI EPSILON

SENIORS

Helen Wernecke
Margaret Gile
Elfriede Stoelting
Loryce Douglas

JUNIORS

Frances Kernin
Ruth Ehrhart

SIGMA ALPHA IOTA

Established 1917

Cooley, Hutchinson, Grobben, Tesch, Sieg, Boecher, Langley, Quimby
Wood, Frye, Edwards, Jarvis, Bonini, Brenner Walch, Bostrom
Junge, Voeks, Reineck, Gangnath, Johnson, Connor, Dunn

SIGMA ALPHA IOTA

SENIORS

Alva Bostrom
Dorothy Brenner
Joyce Edwards
Mary Wood
Honor Walch
Annabel Gangnath
Katherine Quimby

JUNIORS

Jane Grobbin
Carol Cooley
Leone Tesch
Anna Sieg

SOPHOMORES

Maxine Langley
Mary Reineck
Caroline Boettcher
Gwen Johnson

FRESHMEN

Ruby Voeks
Evelyn Conner
Beth Frye
Mary Bonini
Hazel Dunn
Alyce Jarvis

Back Row: Hulbert, Volkert, Wensel, Kimball, Kloosterbaer, Loehrke, Lundberg, Tink, Waterman, Mewaldt, Haase, E. Reineck, Zoerb, Ruedebusch
Second Row: Mann, Ventur, Fuller, Jones, A. Wichmann, Christopherson, Morrison, Mess, Schilling, Mohr, Harrison, Gile
Center Row: Barnes, Bennie, Brooks, Maher, Glass, W. Wiley, Strong, Griggs, Crawford, Patterson, Cooley, Quimby
Second Row from Front: Bostrom, Wernecke, Connor, McHugh, Frye, M. Reineck, L. Wichmann, Walch, Nicholas
Front Row: Holman, Hess, DuPont, Schulze, R. Wiley, Kernin, Ashe, Overton

A CAPPELA CHOIR

The Lawrence A Cappella Choir on its annual trip through Northern Illinois and Wisconsin was enthusiastically received by the large audiences to which they sang. The choir visited the following cities on the trip: Rockford, University of Chicago Chapel, Evanston, Glen Ellen, Austin, New England Congregational Church (Chicago), Waukesha, Appleton, Neenah, Broadcast over NBC network.

SYMPHONY ORCHESTRA

The Conservatory Orchestra is maintained to give students the experience and routine necessary to become efficient orchestra players. All pupils in the advanced grades of stringed and other orchestral instruments are entitled to membership. Frequent public concerts assure a high level of artistic accomplishment. Professor Fullinwider is the conductor.

AND now the task is finished, the last proof is read. The joys of experimentation and the novelty of the situation have dulled somewhat. In fact, were it not for the sustained enthusiasm of the staff and their resourcefulness when baffling situations threatened to hold up the entire book, it is to be doubted if the printer would ever have gotten a final O. K.

It is for this reason that I wish to express gratitude to all the members of the staff, and especially to Kathryn Lindsay, who in her capacity of assistant editor, has exhibited extreme efficiency.

FRED NEWMAN,
Editor.

CO-OPERATION

A WORD of which we hear so much but see so little! But in the issuing of the 1935 Ariel true co-operation has been found.

The business men of this community have certainly shown this spirit. Their contributions, so willingly and generously given, have to a large extent made this volume possible.

The constant co-operation of the members of the business staff has made my work as business manager a pleasure. Throughout the year each member has given unstintingly of his time and talents in the production of this book. I wish to extend to them all my sincere thanks.

It is now up to the students of Lawrence to show that they are imbued with this same spirit by co-operating with the business men of Appleton in order that Appleton as well as Lawrence may continue to prosper.

DONALD ELSTON,
Business Manager.

Buetow Beauty Shop

Formerly the Conway Beauty Shop

WILLIAM BUETOW

Phone 902 Zuelke Building

Appleton, Wisconsin

« »

Realistic and Eugene Permanent Waving
Marcelling and Hair Cutting
Manicuring for Ladies and Gentlemen
BY
EXPERT OPERATORS

Johnson Says:

OUR SOLE SAVING SERVICE SATISFIES

Johnson's Shoe Rebuilders

W. S. PATTERSON COMPANY

Plumbing-Heating

•

213 E. College Avenue

We Are Always at Your Service

Diana Sweet Shop

LUNCHEON CANDIES

SODAS

A reliable bakery which needs no introduction—it has grown with the college.

ELM TREE BAKERY

A. Pfefferle, Prop.

VOIGT'S DRUG STORE

and

FOUNTAIN

Brettschneider Furniture Company
111 W. College Ave.
Phone 309

Brettschneider Funeral Home
112 So. Appleton St.
Night and Day « » Call 308 R-1
47 Years of Faithful Service

HARVEY'S CANDY SHOPPE

◆

Pure Home Made Chocolates

◆

333 W. College Avenue
Appleton, Wis.
Phone 6440

Marston Bros. Company

Established 1878

●

COAL, COKE
BUILDING MATERIAL
TYDOL GASOLINE
VEEDOL
LUBRICATING OIL & GREASES
FUEL OIL

●

540 N. Oneida St. Phone 67-68

Appleton Wire Works, Inc.

APPLETON, WISCONSIN

Manufacturers of

APPLETON WIRES

A. B. WEISSENBORN, Pres. and Mgr.

G. E. BUCHANAN, Sec'y. and Treas.

The S. C. Shannon Company pays out $75,000 in taxes, wages, etc., every year in Appleton.

We thank Lawrence College for all the business they give us.

The S. C. Shannon Co.

WHOLESALE GROCERS

HARWOOD BETTER PICTURES

ARIEL

illustrated by

HARWOOD

for

Over Twenty Years

MAKE THIS STORE

In your thoughts of us, we want you to consider this YOUR Store. How can you best do this? First, by reading our advertising regularly, second, by visiting our Store whenever you are downtown, if only to look around. In a word keep in touch with us, so that you will become increasingly familiar with everyday Values and Savings we are offering.

YOUR STORE

J. C. PENNEY CO., INC.

208-210 W. College Ave., Appleton, Wis.

BELLING'S
DRUG STORE

STRICTLY PURE DRUGS

200 E. College Ave.

Appleton « » Wisconsin

Anxious A Cappella-ite: "But, Dean Waterman, did we sing that number up to our usual standard?"

Dean Waterman: "Why I should say a half tone above it."

The People of Appleton Ask For . . .

Lawrence College Dormitories Serve,

POTTS-WOOD and CO.

Pasteurized Milk and Cream

Fox River Valley Knitting Co.

FOX SOX SPORT HOSE

APPLETON, WISCONSIN

KOCH
PHOTO SHOP

231 East College Avenue

READY TO SERVE YOU

We're ready here with plenty of Kodak Film in your size—and we're ready to do your finishing carefully and promptly.

KODAKS «» FILMS
FINISHING

SPARE YOUR BLUSHES

A passenger train was getting ready to leave.

"All right back there," bawled the conductor.

"Hol' on! Hol' on!" shrilled a feminine voice from outside the waiting room.

"Jes' wait till ah gets mah clothes on."

And then, as the occupants of the train craned their necks expectantly, she appeared with a basketful of laundry.

A Shop For You
BARBER SHOP

Fourth Floor
Irving Zuelke Building

FROM A FRIEND

BONINI
FOOD
MARKET

304-306 East College

Compliments of

THE
PETTIBONE-PEABODY
COMPANY

APPLETON, WISCONSIN

Compliments

of a

FRIEND

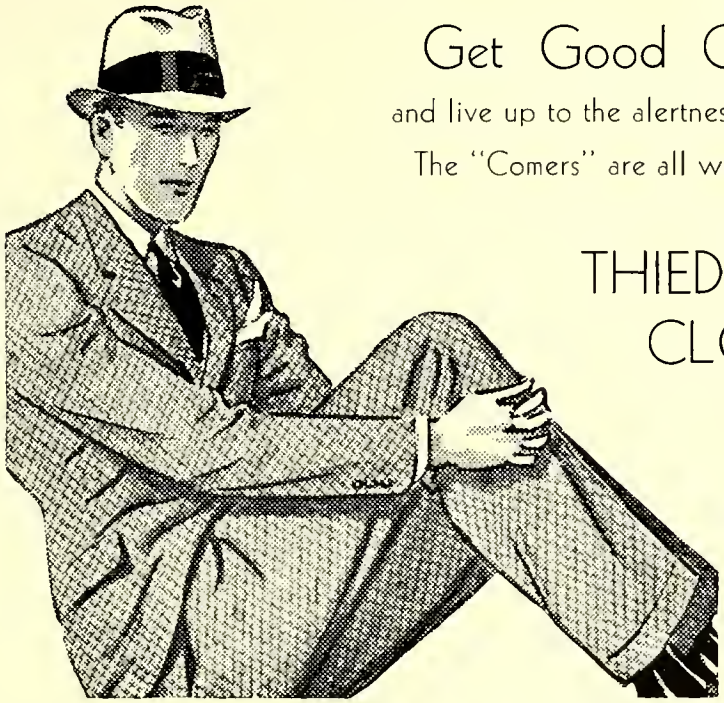

Get Good Clothes

and live up to the alertness they typify.

The "Comers" are all well dressed.

THIEDE GOOD CLOTHES

The College Man's Store

TYPEWRITERS

New Portables Complete with Carrying Cases

Corona . . .	$24.50 and $45.00
Underwood Portables .	$33.50 and $45.00
Noiseless	$64.50

We Buy, Sell, Exchange and Repair All Makes of Office Machines

E. W. SHANNON

The Student's Supply Store

300 East College Ave. On the Corner

POND SPORT SHOP

Headquarters for
SPALDING ATHLETIC GOODS

232 E. College Ave. Appleton
Phone 1980

Benjamin D. Noetzel

Distributor of

Copper Sheet Stationery

Box 232
HOUGHTON, MICHIGAN

Before he knows a woman a man often thinks her an angel; when he knows her—he knows—er—better.

VOECKS BROS.

Purveyors of BETTER MEATS to Three Generations

Telephone 24

Lutz Ice Company

Wholesale and Retail Manufactured Ice

SAVE WITH ICE

Office and Plant, 306 N. Superior St.

Patronize

Ariel

Advertisers

They Make the Book Possible

Good Taste

forbids our praising Neenah papers as highly as do our many satisfied customers,

So We Say

the best papers are made from rags—and the owl water-marked in every sheet identifies its rag content.

OWL MARKED

bond papers are Old Council Tree, Success, Conference, Chieftain and Glacier. The ledger papers are Tudor, Stonewall, Resolute, Prestige and Putnam.

NEENAH
PAPER COMPANY
Neenah, Wisconsin

100% NEW WHITE RAG

The Aristocrat of Bonds

LANCASTER BOND

◆

Adds dignity and prestige to your business stationery
at moderate cost.

◆

GILBERT PAPER CO.

MENASHA, WISCONSIN

First National Bank

OF APPLETON

◆

Organized 1870

The Compliments of

The Kimberly-Clark Corporation

NEENAH, WISCONSIN

Checker Cab Co.

Phone 333

FROELICH STUDIO

ARTISTIC PORTRAITS

Just Phone 175 for an Appointment

127 East College Avenue

The trouble with most reformers is that they waste their time and energy trying to reform somebody else.

Happy Returns of the Year

•

Snider's Restaurant

The Store for Men
Hughes Clothing Co.
108 W. College Ave., Appleton, Wis

MUELLER'S

Tea Room and Restaurant

Delicious Luncheons, Sandwiches and Sodas at moderate price

With that refined surrounding

Best Wishes to the Class of 1935.

Again a Molloy Made cover is used on the Ariel. Year after year Molloy Made covers embody that extra measure of quality that guarantees staffs all over the country the ultimate in appearance and durability. 1936 staffs can make a fine start by specifying "Molloy."

•

Write for information and prices to

THE DAVID J. MOLLOY PLANT
2857 N. Western Avenue
CHICAGO, ILL.

PATRONIZE

ARIEL

ADVERTISERS

THEY MAKE THIS BOOK POSSIBLE

A Yearbook Service that inspires a staff to creative effort

A SCHOOL annual is at its best when student interest is keyed to a high pitch by the fascinating development of niceties that will make the book distinctive. This is the key idea back of Badger Yearbook Service. Close contacts and personal assistance offer students an insight into the fundamentals of school annual building. The work is accordingly given impetus through a better understanding of the purpose and aim in every move. Thus, a staff knows at all times what it desires to accomplish. When this is achieved, the task becomes a pleasure.

The success of the Badger plan is evidenced each year in the high ratings received by an unusually large percentage of books produced by us, and by the fact that many schools insist on Badger quality year after year.

[If you are a faculty adviser, or a student interested in annuals, write for full details on the Badger Plan]

Badger Printing Company

APPLETON, WISCONSIN

The Photo Engraver's Part

In Year Book Production . . . . .

WE believe that the photo engraver's part in serving the year book publisher is to do two obvious things—

First—To produce quality printing plates. . . .

Second—To advise the publishers on the most economical way of reproducing their photographs and drawings in the photo engraving process.

Discuss Your Engraving Requirements With Us

Appleton Engraving Company

Engravers of the 1935 Ariel

It's a Small WORLD

No matter where you locate after school, some time you will meet other Lawrence College alumni, for they are scattered over the entire country.

A check from home during college days is no more welcome than will be these chance reunions. Joyously you will exchange reminiscences of the "good old days back when." Anybody and anything from Appleton becomes an old friend.

There is no need ever to be wholly separated from college remembrances. Every day at Lawrence, the smokestacks of Fox River mills have met your eye. Every day in the years to come, you can have social and business stationery on Fox River Rag Content Bonds. Any printer from coast to coast can bring you this old acquaintance from Appleton, the products of Fox River Paper Company, Manufacturers of WALL STREET BOND, OLD BADGER BOND, ENGLISH BOND, NEW ERA BOND, RIGHT-OF-WAY BOND, OLD BADGER LEDGER, CREDIT LEDGER, BATTLESHIP LEDGER

FOX RIVER PAPER COMPANY

APPLETON, WISCONSIN

FOR YOUR PARTY DECORATIONS

May we suggest the Tuttle line of paper specialties. Such delightfully colorful and easy to use materials as Crinkle Crepe Paper, available in 48 distinctive tints and shades and Crepe Paper streamers. . . .

And for the luncheon there is Tuttle's popular Service Set, an ensemble of place mats, napkins and absorbent coasters, in a variety of cleverly printed patterns.

THE TUTTLE PRESS CO.
APPLETON « » WISCONSIN

PATTEN PAPER CO.
LIMITED
Est. 1876

PATTEN MIMEO BOND
PATTEN RAG TEXT
PATTEN TEN COPY

And Other Writing, Book, and Ground Wood Papers

Sign on local dance hall: Good, clean dancing every night but Sunday.

Compliments of

Thilmany Pulp and Paper Company

KAUKAUNA

« »

Kraft Paper Specialties

Ivory Tricolor Enamel

A High Quality Paper for School and College Annuals—Reasonable in Price

Ivory Tricolor Enamel was selected for this year's Ariel because of its outstanding value. It has the fine printing surface, bright color and cleanliness necessary for the best class of halftone work.

Yet it is moderate in cost and can be handled economically in the pressroom and bindery.

Many of the most attractive annuals put out by the larger colleges and universities are printed on Tricolor Enamel. Use this good paper for your year book. Attractive printed specimens can be obtained from the mill on request.

THE
APPLETON COATED PAPER CO.

APPLETON WISCONSIN

APPLETON COATED

IRVING ZUELKE BLDG. DIRECTORY

	Floor	Phone
Abbott Hoppin & Company, Sec. Broker	4th	5160
Appleton Clinic, Inc.	5th	5380
Appleton Dental Laboratory	2nd	6181
Appleton Eye, Ear, Nose and Throat Clinic	6th	5240
Appleton Junior Chamber of Commerce	2nd	
Bacon, M. M., Investment Securities	7th	1318-W
Baldwin, Charles F.	7th	3575
Bannister, C. B., M.D.	5th	5380
Barber Shop	4th	5968
Boy Scouts of America	5th	1563
Brooks, Dr. E. H., M.D.	6th	5240
Buetow's Beauty Shop	3rd	902
Bubolz and Jesse, Insurance	4th	4600
Bubolz, Mutual Fire Insurance Co	4th	4600
Byrne, Edward J., Attorney	4th	6231
Carncross, R. E., Real Estate and Insurance	4th	537
Catlin & Catlin, Attorneys	4th	464
Christian Science Reading Room	3rd	
Dame's Foot Comfort—Shoes	1st	1208
Dillon, Dr. L. H., Chiropodist	6th	4703
District Attorney	7th	72
Dohr, Raymond P., Attorney	7th	72
Downer's Drug Store	1st	160
Dresely's Beauty Shop	2nd	4129
Eisele Automatic Heating Co.	2nd	
Equitable Life of N. Y.	3rd	614-W
Fashion Shop	1st	4579
Federal Hardware & Implement Mutuals	3rd	83
Frei, L. G.	4th	235
Frawley, Dr. W. J., M.D.	6th	5240
Gerhard, Mina, Beauty Shop	7th	5506
Harmon Agency	7th	72
Hardware Mutual Casualty Co., E. Wright	3rd	83
Harwood Studio	3rd	100
Hering, Dr. R. A., Orthodontist	5th	165-W
Herzfeldt, Edw. C., Insurance	3rd	614-W
Hoeffel, Harry P., Attorney	7th	6048
Home Mutual Insurance Co.	4th	4600
Household Finance Corporation	4th	235
Integrity Mutual Insurance Co.	4th	6231
Insurance Service Bureau	4th	6231
Johnston, Dr. G. E., Dentist	5th	650
Kane, C. J., Insurance	6th	925
Kloehn, Dr. S. J., Dentist	6th	4280-W
Ladner, Dr. E. J., Dentist	5th	4991-W
Lally, Dr. R. R., Dentist	7th	136
Legal Publishing Co.	7th	572
LeRoy, Advertising	7th	361
Lonsdorf, John A., Attorney	4th	216
Markman, Alvin W., Jeweler	1st	5555
Marshall, Dr. Victor F., M.D.	5th	5380
Marshall, Dr. Wallace S., M.D.	5th	5380
Massart, Dr. Geo. E., Dentist	7th	567
Massachusetts M. Life, J. Trautmann	5th	241
McCarty, Dr. Robert T., M.D.	6th	5617
Metropolitan Life Insurance Co.	4th	1167
Moore, Dr. L. H., Dentist	7th	1233
Mortgage Advisory Service	7th	572
Murphy, F. S.	6th	71
Mutual Benefit Life Insurance Co.	3rd	500
Neidhold, Dr. Carl, M.D.	5th	5380
New York Life Insurance Co., C. J. Kane	6th	925
Nixon, Geo. C., Insurance	3rd	614-W
O'Brian, Dr. H. F., Dentist	5th	1328
Pratt, Dr. H. K., Dentist	5th	165-W
Perschbacher, Dr. C., Dentist	5th	712
Prudential Insurance Co., E. J. Walsh	4th	216
Public Stenographer	2nd	
Rector, Dr. A. E., M.D.	6th	5240
Ritchie, Dr. G. A., M.D.	6th	204-W
Sager, E. E., Investment Service	5th	1041
Schmiege, Oscar J., Attorney	7th	572
Schultz, Harold F., Insurance	7th	4703
Security Finance Agency	2nd	
Sherry, Carl A., Insurance	3rd	614-W
Smith & Brandt, Architects	7th	2994
Staidl, Stanley A., Attorney	7th	572
Stenger, Louis M.	4th	1167
Stevens & Lange, Insurance and Real Estate	7th	178
Trautmann, J., Insurance	5th	241
Uhlemann Optical Company	6th	1351
Vollmer, P. P., Insurance	7th	4703
Werner, Dr. A. L., Dentist	7th	3819-W
Wettengel, Fred Felix, Insurance	3rd	500
Wheeler, F. F., District Attorney	7th	72
Wisconsin Nat'l Life Ins. Co., H. F. Schulz	7th	4703
Wright, Eugene M., Insurance	3rd	83
Yonan and Sons, Oriental Rugs	2nd	885
Zuelke, Irving	2nd	405
Zwerg, Dr. A. W., Dentist	7th	3931
Broadcasting Studio	Mezzanine	1161

INSURANCE AGENCIES

	Floor
Bubolz & Jesse	4th
Bubolz Mutual Fire Ins. Co.	4th
Anton P. Berkers	4th
R. E. Carncross	4th
William J. Coel	4th
Harry J. Cyr	4th
Equitable Life of N. Y.	3rd
Federal Hdw. & Impl. Mut.	3rd
Hardware Mutual Casualty Co.	3rd
Herbert C. Haessly	4th
Vernon Hiebel	4th
Harmon Agency	7th
Edward C. Herzfeldt	3rd
Home Mutual Ins. Co.	4th
C. J. Kane	6th
Lee G. Lurie	4th
Massachusetts M. Life Ins. Co.	5th
Metropolitan Life Ins. Co.	4th
Mutual Benefit Life Ins. Co.	3rd
New York Life Ins.	6th
George C. Nixon	3rd
Prudential Ins. Co.	4th
Harold F. Schulz	7th
Carl Sherry	3rd
Henry M. Sholts	4th
Louis M. Stenger	4th
Stevens & Lange	7th
J. Trautmann	5th
E. J. Walsh	4th
John Vandenboogard	4th
P. P. Vollmer	7th
Fred Felix Wettengel	3rd
Wisconsin National Life	7th
Eugene M. Wright	3rd

PHYSICIANS AND SURGEONS

	Floor
Dr. E. B. Bannister, M.D.	5th
Dr. E. H. Brooks, M.D.	6th
Dr. W. J. Frawley, M.D.	6th
Dr. Victor F. Marshall, M.D.	5th
Dr. Wallace S. Marshall, M.D.	5th
Dr. Robert T. McCarty, M.D.	6th
Dr. Carl Neidhold, M.D.	5th
Dr. A. E. Rector, M.D.	6th
Dr. G. A. Ritchie, M.D.	6th

DENTISTS

	Floor
Dr. R. A. Hering	5th
Dr. G. E. Johnston	5th
Dr. S. J. Kloehn	6th
Dr. E. J. Ladner	5th
Dr. R. R. Lally	7th
Dr. Geo. E. Massart	7th
Dr. L. H. Moore	7th
Dr. H. F. O'Brian	5th
Dr. H. K. Pratt	5th
Dr. C. Perschbacher	5th
Dr. A. L. Werner	7th
Dr. A. W. Zwerg	7th

BEAUTY SHOPS

	Floor
Buetow's Beauty Shop	3rd
Dresely's Beauty Shop	2nd
Mina Gerhard Beauty Shop	7th

STORES AND SHOPS

	Floor
Barber Shop	4th
Downer's Drug Store	1st
Fashion Shop	1st
Markman, Jeweler	1st
Harwood, Photographer	3rd
Yonan and Sons, Rugs	2nd
Irving Zuelke, Music	2nd

LAWYERS

	Floor
Edward J. Byrne	4th
Catlin and Catlin	4th
Raymond P. Dohr	7th
Harry Hoeffel	7th
John Lonsdorf	4th
Stanley A. Staidl	7th
Oscar J. Schmiege	7th
F. F. Wheeler	7th

GRUNOW SUPER-SAFE REFRIGERATORS

IRVING ZUELKE

RADIOS — PIANOS MUSICAL GOODS

INDEX TO ADVERTISERS

Appleton Coated Paper Co. 200
Appleton Engraving Co. 197
A Friend 187
Appleton Wire Works, Inc. 184
Badger Printing Co. 196
Belling's Drug Store 185
Bonini Food Market 187
Brettschneider Furniture Co. 183
Buetow Beauty Shop 182
Checker Cab Co. 194
Diana Sweet Shop 182
Elm Tree Bakery 183
First National Bank 193
Fox River Paper Co. 198
Fox River Valley Knitting Co. 186
Froelich Studio 194
Gilbert Paper Co. 192
Harvey's Candy Shoppe 183
Harwood Studio 184
Hughes Clothing Co. 194
Johnson's Shoe Rebuilders 182
Kimberly-Clark Corporation 193
Koch Photo Shop 186
Lutz Ice Co. 190
Marston Bros. Co. 183
Molloy Plant, The David J. 195
Mueller's Tea Room 194
Neenah Paper Co. 191
Benjamin D. Noetzel 190
Patten Paper Co. 199
Patterson Co., W. S. 182
Penney Co., Inc., J. C. 185
Pettibone-Peabody Co., The 187
Pond Sport Shop 190
Potts-Wood and Co. 185
Shannon, E. W. 189
Shannon Co., S. C. 184
Snider's Restaurant 194
Thiede Good Clothes 189
Thilmany Pulp and Paper Co. 199
Tuttle Press Co., The 199
Voecks Bros. 190
Voigt's Drug Store 183
Zuelke Barber Shop 187
Irving Zuelke Building 201
Irving Zuelke Music 201

INDEX

A Cappella Choir 178
George Benjamin Achen 44
Carl Glander Achtenhagen 44
Olga C. Achtenhagen 14, 144
George Hugh Acker 46, 119
Howard Harold Aderhold 24, 97
Robert Louis Aiken 80, 97, 158, 159
Gladys Clara Alfsen 40
All College Day 74, 75
Iris Sophia Allen, 41, 63
Alpha Chi Omega 120, 121
Alpha Delta Pi 100, 101
Joan Andre 121
Elizabeth Locke Anthony 56, 103
Willis John Anthony 45
Ariel 58, 59
Edward Wallace Arnold 47, 119
Mary Arnold 47, 71
Elizabeth Ann Ashe 71, 109, 145, 178
Burt Elwood Ashman 93, 95
Anna Mary Augustine 47
Helen Jeanne Babb 43, 111
Margaret Eliza Badger 71, 103, 144, 145
Rufus Mather Bagg 6, 14
Bernice Ella Baetz 56, 145, 147, 148
Maxine Dolores Baird 111
Louis Charles Baker 71
Jean Lillian Baldwin 35, 68, 71, 117
Robert David Baldwin 119, 150
Alice Pauline Balgie 24, 53, 62, 92, 105, 145
Evelyn Esther Bandt 41
Howard Blackburn Bandy 44
Margaret Frances Barnes 41, 71, 178
Robert Mark Bartella 44, 130
Renona Ethel Bartlein 33, 72, 71
Alice Evelyn Bateson 21, 71
William Edward Bauer 49, 121
Caroline Audrey Bayer 68
Eudora Lucy Beadle 49, 64, 71, 117
Susan Burrell Beals 40, 109
Elton Carl Beattie 47
Elaine Frances Beck 23, 89
Ruth Gwendolyn Beck 46, 64, 111
Vernon Earl Beckman 52
Helen Ione Beer 41
Forrest Jackson Bennett 27, 52, 62, 85, 115
Doris Ann Bennie 64, 109, 178
Anna Catherine Bergacker 68
Elizabeth Annette Berger 23, 88, 84
Alfred Thomas Berto 43
Florence Frances Bertram 30, 71, 77, 81, 105, 144, 146, 147, 148
Frances Dorothy Bethurum 11
Evelyn Betzer 25, 62, 101
Carolyn Beyer 34
Roland Carl Beyer 24, 62, 80
Oromel Reed Bigelow 33, 107
Malcolm George Bishop 40, 59, 69, 107, 158
George Blanchard 99
Geneva Bluemichen 15, 144
Donald Armin Bloom 37
Morton Mandell Bober 15
Caroline Boettcher 177
Doris Helen Boettcher 41, 72, 89
Mildred Boettcher 164
Louis Angelo Boettiger 14, 99
Elsie Bohstedt 14, 68
Regina Verna Bojarski 25, 56, 72
Mary Isabel Bonini 44, 177
Irene Emma Bosserman 47
Alva Cecelia Bostrom 168, 177, 178
Jeanne Claire Bowman 29, 101
David Bruce Brackett 47
William Alfred Heywood Brackett 97, 153
Philip Durgan Bradley 107
Gladys Ives Brainard 162
Dorothy Josephine Brenner 164, 177
Rebecca Briggs 13
Doris Alida Brinkley 47, 111
Katherine Elizabeth Brokaw 46, 109
Marion Elizabeth Bronson 21, 71, 92, 121
Mary Josephine Brooks 178
Dorothy May Brown 109
Rella Ellen Brown 48, 109
William Robert Brown 43, 48
Gretchen Mary Bruehl 72
Lavara Harriet Brumbaugh 63, 105
Willard Augustine Buchholtz 130, 168
Marcella Anna Buesing 36, 56, 70, 72, 121
Elaine Eleanor Bugenhagen 43, 64, 103
Robert Leslie Burns 154, 157, 158
Kermit Marvin Bury 46
Ileen Albina Bush 43, 53, 64, 69, 117
Louis William Busse 115
Margery Butler 48, 59, 72
Marie Brewster Cadman 53, 103
Margaret Burchard Cairncross 19, 53, 69, 71, 84, 89, 121
David James Candlish 44
Carl Axel Carlsen 59, 89, 107
Bernice Elizabeth Carlson 169
Helen Louise Carlson 101
Mary Jane Carpenter 41, 80, 81, 101, 146, 148
Azilee Jane Carr 49, 59, 64, 80, 111, 146
Lucile deLesdernier Carr 71, 89, 111, 145, 147, 148
Marion Elsbeth Carson 47, 101
Harriet June Carton 121, 145
Jessie Arleen Case 41, 117
Anita Margaret Cast 56, 68, 71, 72
Gottlob Charles Cast 15, 68
Yvonne Elizabeth Catlin 105
Laura Alice Cavert 32, 68, 72
Hazel Frances Chadek 44, 111
LaVerne Evelyn Charpier 47, 105
Simon Cherkosky 68, 153
Louis Cherney 40, 88
Stanley Stephen Chmiel 119
J. William Christensen 46
Beulah Mae Christman 15
Dorothy Jane Christman 103
Mary Jane Christopherson 40, 109, 178
Ruth Elaine Christopherson 46, 64, 109
Sarah Roberta Church 33, 63
Norman Moses Clapp 37, 56, 57, 136
Percy O. Clapp 16, 156
Charlotte Marie Clark 47, 64
Elizabeth Mae Clark 168
Gertrude Edna Clark 41, 63, 101, 105
Walter Irving Clark 99, 151, 155
Frank Warren Clippinger 10
Frank Theodore Cloak 14, 62
Clubs 67
Walter Calvin Coffey, Jr., 107
Dorothy Aileen Cohen 41, 63, 71
Edward Dixon Colburn 95
James Donald Colby 44
Charles Chester Cole 26, 89
Mary Elizabeth Coleman 121
Herbert Tanner Coller 97, 159
Robert Erickson Coller 97, 150, 159
Colonial Banquet 77
Evelyn Marie Conner 48, 177, 178
Henry Conner 160
Conservatory Faculty 161
Conservatory Organizations 173
Conservatory Students 167
Carol Philipine Cooley 170, 177, 178
Eva Louise Cooley 19, 53
Monica Frances Cooney 28, 68, 109
Dorothy Elizabeth Cornell 32, 70, 92, 111
Helen Louise Cornell 36, 121
Jane Hench Cornell 43, 105
Margaret Isabel Correll 34, 69, 71, 105
Gwendolyn Josephine Cramer 41, 56, 101, 144, 146, 148
Dorothy Jean Cramton 41, 63, 69
Marion Estelle Crawford 45, 59, 105, 146, 148
Foster Louis Creviere 99
William Leslie Crow 13, 97
Cyrus Daniel 162
Claribel Jean Danielson 43, 64, 103
Stephen Foster Darling 16, 88, 119
Richard Arthur Davis 49
William Day Davis 62, 95
Frank Ellwood Dean 95
Debate 51
James Gibson DeCock 115
Lloyd Merrill Delsart 37, 69, 153

INDEX

Delta Chi Theta 88
Delta Gamma 104, 105
Delta Iota 98, 99
Delta Sigma Tau 114, 115
Peter Denniston 45
John Russell Denyes 6, 13, 97
Donald Bruce Dickson 28, 69, 93, 115, 136, 150
Jean Barbara Diderrich 47
Charles William Dobbertin 19
Carl Joseph Doerfler 115
John Andrew Doerfler 115
Dolores Anna Dohr 22
Michael Mercalf Donovan 35, 95
Loryce Thelma Douglas 168, 175
Ida Ruth Downer 26, 111
Dorothy Hazel Draheim 175
Dramatics 61
Sylvia Dubsky 48, 64, 69, 121
Edith May Dudgeon 21, 70, 82, 92, 103
Hazel Lillian Dunn 42, 177
Rosemary Caroline Dupont 47, 64, 105, 178
Robert Durbrow 99
Sidney Olmstead Dutcher 49
Jean Charlotte Dyksterhouse 30, 101
Ellsworth John Eberhardy 40, 107, 155, 158, 160
Nora Elizabeth Edmands 22, 70, 121
Joyce Elizabeth Edwards 177
Ileta Ursula Ehnerd 170, 175
Ruth Bonnie Ehrhart 68, 121
Betty Maxine Elias 72
Esther Vivian Ellenbaum 42, 56
Judson Donald Elston 32, 58, 59, 107, 160
Edwin Marion Emmons 37
English Club 70
Andrew Gjertsen Engstrom 15, 88
Jane Caroline Erhart 42
Edith Elizabeth Ewing 19, 70
Lois A. Eysenbach 25, 109
Bernard John Fahres 150
Otho Pearre Fairfield 6, 10, 107
Elsie Taylor Falconer 27, 63, 109, 111, 145
John Herbert Farley 13
Gertrude Farrell 162, 175
Arthur Charles Farwell 115
Features 73
Sidney Felts 160
Frances May Field 117
Dorothy E. Fischl 12
Joel Edward Fitts 49
Football 123
William John Foote 22, 80, 85, 88, 97, 150
Forensic Board 54
Forensics 51
Marion Lee Fostner 43
Ruth Margaret Fostner 38, 70
Norbert Henry Franz 130, 165, 174
Albert Leonard Franzke 10, 52, 54
Maxine Margaret French 71, 109
French Club 71
Josephine Elizabeth Freude 46
Marjorie May Freund 34, 68, 81, 109
Horace Snyder Fries 14
Edward Albert Fritz 43
Elizabeth Grace Frye 48, 64, 177, 178
Jane R'Jaynette Frye 42, 64, 109
Philip James Fugere 40, 115
William Richard Fuller 115, 162, 178
Nettie Steninger Fullinwider 162
Percy Fullinwider 163
Mary Ethel Fulton 56, 63, 111
Benjamin Austin Gage 151, 159
Alfred Galpin 10
Annabel Frances Gangnath 168, 177
Charles Edwin Gardner 36, 88
Charles Carley Gates 23, 119
Jane Elizabeth Gauslin 40, 109
German Club 56
William Giese 40
Margaret Isabelle Gile 77, 81, 82, 101, 169, 175
Rulef Herr Gile 27, 62, 87, 107, 178
Janet Meadows Gillingham 28, 109
Joseph Alix Gilman 36, 62
Bernice Alberta Glass 111, 178
Robert Sexton Glassner 69, 97, 157, 158
Albert Alvin Glockzin 165
Seymour Milton Gmeiner 95, 155
Florence Mabel Goddard 63, 109
Maxine Ruth Goeres 46, 109
Dorothy Galbraith Goheen 42, 64, 109
Government 79
Richard Carleton Graef 69, 97
Robert Lothar Graef 97
Ruth Marie Graff 24, 105
Henry Hillemann Gram 26, 107
Oscar Ebsen Gram 34, 107, 154, 158, 160
Julia Petrie Graver 42, 64, 109
Soren Christian Gray 47
Gordon Osaald Greiner 22
Joseph Harry Griffiths 16
Marion Cary Griggs 48, 64, 121, 178
Anna Katherine Grishaber 32, 56, 57, 70, 72
Jane Grobben 168, 177
Robert Sutton Grogan 99, 150
Vernon Gage Guenther 44
Milton Conrad Haase 44, 68, 178
Carolyn Grace Habhegger 121
John Monroe Haire 47
Vern Robert Hallenbeck 48, 130
David Eugene Hammond 95
Dorothy Friedchin Hanshon 41, 117
Arthur Mark Hanson 23, 88
Dorothy Marion Hanson 49
June Juanita Hanson 42
Wilhelmine Charlotte Harms 63
Jean Elizabeth Harper 45, 109
Hans Henry Hartwig 119, 150
Stuart Irwin Hatch 46, 119
Otto Haueisen 52, 153
Heelers 63
Margaret Louise Hecht 63, 105
Gerard James Hecker 95, 155
Sherman John Heidman 49
William George Heilman 47
Ella Marie Heinke 56, 117
Ethel Marie Helmer 44
Harold Elmer Helterhoff 49
Philip Oscar Herrbold 27
Ruth Margaret Herrmann 42
John Henry Herschleb 23
Raymond Harvey Herzog 45, 52, 68, 115
Ruth Eva Hess 36, 62, 68, 81, 121, 178
Paul Hesselgrave 165
Howard Charles High 54, 99, 150
Carl Emil Hoffman 12
Lucy Leone Hoffman 101
Francis Dickson Holden 80, 84, 99
Esther Donna Holman 43, 64, 178
F. Lincoln Duane Holmes 54
Honorary Fraternities 83
William Alexander Hoppe 42
Norma Mae Horry 49
Jean Elizabeth Howell 38, 117
Mary Elizabeth Hrubesky 44
Marshall Brandt Hulbert 164, 178
Jack Rudolph Humphrey 119
Jean Agnes Hutchinson 46, 177
Ice Palace 66
Helen Jean Ingold 35, 63, 109
Albert Philip Ingraham 43, 56
Intramurals 149
Elinore Grace Irish 38, 101
Helen Clara Jaeck 44
Helen Gertrude Jahr 45
Arthur Roy Janes 49
Alyce Ann Jarvis 42, 64, 177
Thomas Paul Jenkin 47
Aneta Gerena Johnson 20
Edith Franette Johnson 47, 111, 146
Gwendolyn Johnson 177
Kenneth Zinn Johnson 49
Marjorie Rose Johnson 41, 68
Nelson Walter Johnson 49, 63
Ray Frank Johnson 19, 119
John Johnston 45
Alice Jeanette Jones 15
David Day Jones 93, 97, 158
Harriet Harding Jones 47, 117
John William Jones 97, 157, 158
Weston William Jones 33, 89, 107, 130, 158, 160, 178
Wilford Hill Jones 97
Glenn Ray Jordan 48
Nishan Bartev Jorjorian 107
Judicial Board 82
LaVern Lola Junge 46, 177
Juniors 31
Kappa Alpha Theta 108, 109

INDEX

Kappa Delta 110, 111
Ruth Jane Karrow 62, 109
Gordon Wallace Keitel 21, 97, 157, 158
Harry Burton Kellogg 88, 97, 151, 157, 158, 159
John Villaire Kelly 119
Walter Thomas Keohane 169
Frances Helen Kernin 80, 175, 178
John Sargent Lee Kimball 169, 178
Nancy Kimberly 42, 71, 109
Russell Leon Kloosterboer 45, 178
Robert Lucius Knickerbocker 97
Edna Marie Kollath 32, 89, 71, 117
Edith Barbara Kozelka 25, 62, 87, 111
Theodore Bernhardt Kramer 37, 99, 150
Ethel Louise Kraemer 28
Bernice Marie Kregel 21, 62, 68, 71, 80
Robert Burton Krell 33, 56, 63
Eugene Harry Krohn 37, 99, 154
Arthur Gustave Kroos 48
James Warren Laird 99, 151
Maxine Joan Langley 41, 177
Harry Carl Larson 69, 119
Keith Delmain Larson 40, 54, 63, 68, 95
George Robert Law 18, 21, 52, 80, 84, 85, 93, 107
Lola Josephine Lawrence 101
Lawrentian 56, 57
"L" Club 150
John Frederick Leason 34, 99
Frederic Ormerod Leech 45
Earl Elden Leisman 130
Marion Rose Lemke 37, 68
Janet Leonard 42, 105, 144, 146, 148
Marion Florence Leonardson 40
Dolly Barbara Levett 45, 64, 121
Ethel Marie Liebl 20
Mildred Marguerite Liese 89, 117, 145
Robert Joseph Liethen 46
Jane Lettia Lindsay 42, 62, 105
Kathryn Ann Lindsay 35, 80, 92, 105
William Wilbur Little 26, 62
Norman Francis Livingston 22, 88
Loyce Jane Locken 44, 64, 121
Lila Della Locksmith 27, 69, 81, 86
Lester Carl Loehrke 178
Betty Alice Long 49, 103
Charlotte Marie Lorenz 11, 69
Mary Margaret Lowry 49, 64, 111
Cynthie Helen Luebke 170
Rosemary Claire Lulloff 46
John Elliott Lundberg 48, 80, 178
L. W. A. 81
John Charles Lymer 11, 107
Mace 85
John Brainerd MacHarg 12
Ruby MacLaren 44, 105, 146
LaVahn Kenneth Maesch 63, 162
Marie Maesch 105
Florence Irene Magee 41, 105, 148
Winifred Jane Maher 178
Spiro Mann 47, 178
Florence Elizabeth Marcell 35, 62, 109
Richard Pantall Martin 36, 63, 107
Amy Joyce Martindale 48, 71
Ida Masse 47, 64, 103
Edith A. Mattson 16
William Albert McConagha 12
Gladys Alice McCoskrie 43, 64, 71, 81, 105, 146, 148
Elizabeth Anne McCosky 68, 70, 82
Lavina Elizabeth McDermott 48, 64
Lucy Lewis McEathron 16
Marion Rose McEwan 29, 117
Ruth Ellingsworthe McGurk 10, 144, 145
Catherine Frances McHugh 41, 63, 178
Robert Lucy McIntyre 62
Paul Anderson McKahan 99, 150
Helen Marie McKenny 111
Thomas Philip McNeish 56, 92
Olin Andrew Mead 6, 12
Margaret Mercer 44, 53, 64, 105, 146
Mary Elizabeth Merrill 105
Marie Mesch 41, 105
Karl Edward Mess 63, 130, 155. 178
Mary Jane Meusel 23, 101
David Henry Mewaldt 130, 178
Annette Isabelle Meyer 30, 80, 109, 145
Elizabeth Julia Meyer 20, 56, 62, 72, 80, 81, 86, 87, 101
James Meyer 95
Marjorie Bryant Meyer 72, 109
Fern Isobele Miley 169
Margaret Selina Miller 30, 70, 82, 92, 111
Zana Miller 13
Loren James Mink 47
Dorothy Pearle Mitchell 45, 64, 121, 146, 147
Rexford Samuel Mitchell 10, 54, 93
Gertrude Mittelstaedt 43, 64, 103
George William Moersch 48
Merrill Warren Mohr 178
Maynard William Monaghan 40
Woodside Vance Monegan 52, 160
Ernest C. Moore 115, 165
Margaret Vickerson Moore 38, 121
David William Morgan 47
Robert Bruce Morrison 107, 160, 178
Mortar Board 86
Elizabeth Katherine Morse 63, 111, 145
Elaine Mortenson 44, 64, 121
Mary Elizabeth Mortimer 72, 101
Robert Joseph Mortimer 21
Robert Holmes Mott 42
Ruth Harriet Mott 70, 72
Wesley Willis Movitz 42
John Patterson Moyle 40, 95, 130
Helen Mueller 162, 175
Villa Ramona Mueller 20, 68, 72
Betty Ann Muggleton 105
Rollin Clarke Mullenix 14
Fern Edith Munroe 42
Mu Phi 175
John Dean Murphy 49
Gerda Louise Naber 43, 64, 121, 147
Henry Carl Nagel 34, 107, 150
National Collegiate Players 87
Wilson Samuel Naylor 6, 11, 115
Pauline Elizabeth Neenan 62, 105
Ruth Eileen Nelson 56, 72, 89
Marion Gertrude Neumann 22
Robert Vincent Newett 44, 56
Frederick Hills Newman 35, 58, 59, 107
Richard Carloss Newman 43, 59
William Cart Nicholas 28, 178
Eda Katherine Nihlen 28, 82, 89, 92, 117, 145
Mary Margaret Norcross 42
Numeral Club 145
Opal Wjsleta Nuss 13
Margaret Ann Nuzum 32, 168
John Oberweiser 46
Robert Cecil O'Boyle 42
Dorothy Ivonne Oeflein 64, 109
Mildred Varney Olen 49, 64
Robert Andrew Olen 80, 95
Leroy Edward Olsen 49
Clifford Arthur Osen 43, 54
Frederick Kleene Olson 56, 69, 107, 158
Lawrence Alfred Oosterhous 26, 52, 85, 107, 150
Orchestra 179
Jere William Ottman 42
Willard John Otto 119
Dorothy Belle Overton 178
Pan-Hellencia 92
Steven Cunningham Parks 44
Claire Catherine Patterson 34, 68, 82, 105, 144, 145, 178
Elizabeth Gail Peck 101
Carleton Oscar Pederson 45
Pep Band 130
Irving Gray Peters 21, 95
Linnea Anna Peterson 26
Signe Peterson 49, 64, 103
Edward Stephen Pfefferle 93, 99, 150
Margaret Angelyn Pfefferle 43, 59, 111
Charles Stanley Pfeifer 97, 158, 159
Ruth Marion Pfeiffer 48, 121, 147
Phi Beta Kappa 84
Phi Kappa Tau 112, 113
Melvin Wilbur Phillips 47
Phi Mu 102, 103
Phi Sigma 89

INDEX

Edith Helvi Pitkanen 49, 103
Merlin John Pitt 38, 62, 87
Esther Kathryn Plant 72
Robert Arthur Polkinghorn 37, 56, 115
Gordon Rowe Prentice 48
Joy Ernestine Prinz 41, 63, 101
Francis Proctor 164
Psi Chi Omega 118, 119
Donald Ferdinand Quade 19, 88, 107
Catherine Margaret Quimby 170, 177, 178
Hubert Frank Raasch 36
Madelyn Lorraine Race 33, 103
William Francis Raney 12, 115
Leslie Harold Ransley 48
John Bernard Raprager 95
Harvy Reetz 99, 150
John Paxton Reeve 19, 62, 80, 85, 97, 150, 154
Robert William Reid 95
Edward Adam Reineck 130, 178
Lowell Lawrence Reykdal 27, 34
Hazel Martha Riseeuw 41, 56, 59, 63, 121
Barbara Frances Roberts 49, 56, 103
Chester Llewellyn Roberts 62, 107, 130
Joseph Gordon Roberts 130
Edward Charles Roeber 150
Walter E. Rogers 13, 97
Franz Ward Rosebush 28, 54, 85, 107
Richard George Rosebush 45, 52
John Henry Rossmeissl 119
Georgiana Rowlinson 26, 105
Robert Peter Ruedebusch 29, 56, 178
Robert Richard Rule 46
Violet Pearl Rusch 41
Ann Winslow Russell 35, 71, 109
Helen Agnes Ruud 36, 92, 101, 144
George Michael Saam 43, 130
Elizabeth Maude Sacia 20, 92, 109, 145
Karl Edward Sager 48, 68
Donald Paul Salisbury 43
Janet Phyllis Salomon 49
Jack Arland Sampson 130, 170
Sara Elizabeth Sande 41, 63, 71, 101
Jean Lorraine Saunderson 48, 72
Walter Burdick Sawyer 69, 99
Thomas James Schaefer 43
Donald John Schalk 43
Marcella Sophia Schaus 25, 92, 117
Louis Schier 151
Wilson Woodrow Schier 99, 151
Kenneth Schilling 130, 178
Matthew Austin Schlosser 68
Clinton Reed Schmidt 46
Delbert Ruben Schmidt 46, 52
Herbert Donald Schmidt 99
Robert William Schmidt 97, 150, 157
Justin Miller Schmiedeke 45
Clement Carl Schmiege 119
John Jacob Schneider 22, 54, 62, 85, 87, 93
Marcella Florence Schneider 30, 70, 111
Vera Lydia Schneider 25, 70
Jean Carolyn Schram 30, 77, 92, 109
Thomas Morgan Schriber 43
John Cleveland Schroeder 152
Loren Arlin Schroeder 44
Ruth Gertrude Schuettge 48, 64, 111, 146, 148
Charles Glaser Schultz 38
Florence Elinore Schulze 43, 64, 109, 178
Charles William Schumacher 42
Charles Addison Schwartz 48, 59
Lucille Jeannette Schwartz 29, 53, 56, 62, 86, 87, 103
Thomas Kline Scott, Jr., 115
Fred Henry Seegers 42
Dorothy Jane Segal 46, 147
Betty Jane Seitz 46, 64, 71, 105
Senate 80
Seniors 17
Gracia Evelyn Senneff 46, 64, 105
James Edward Sensenbrenner 95
Marjorie Helene Sensenbrenner 45, 71, 109
Stanley Edward Severson 30, 95
Mary Jane Seyk 121
Elizabeth Mae Shannon 33, 109
Jean Barbara Shannon 25, 109
Robert Wright Shannon 97, 158, 159
Howard Kenneth Sheldon 88
Willard Jay Shibley 99
Robert Higday Shreve 99, 150, 152
Anna O. Sieg 177
Sigma Alpha Iota 176, 177
Sigma Phi Epsilon 106, 107
Silhouettes 90, 122
Barbara Amanda Simmons 165
Victoria Elizabeth Sinner 24, 84
Carol Margretta Skowlund 20, 84
Irving Morton Sloan 46, 80
Adah Elizabeth Smith 168
Janet Doris Smith 105
Norma Frances Smith 25, 117
Olga Augusta Smith 10
Social Fraternities 91
Thomas Lawrence Spalding 48
Spanish Club 69
Viola Sperka 29, 84, 86, 105
Addison Roy Sprague 54
Suzayne Christine Stanz 43, 71, 121, 146
Everett Arnold Stecker 32
Ileen Erna Steffen 44
Vivian Mathilda Steger 42, 64
Mary Joan Sterling 46, 64, 105
Kathleen Bruce Stewart 22, 70, 109, 145
Mary Kathryn Stilp 24, 56, 70, 72, 82
Elfriede Fitger Stoelting 68, 170, 175
Marian Louise Stolz 111, 144, 145, 146, 148
John Henry Stowe 24
Joseph Edward Stratman 45, 119, 130
James Henderson Straubel 45, 56
Viola Jacqueline Strbac 44
Alice Beth Strong 121, 178
Alice Marie Stroud 42, 64, 105, 146, 147
Sunset Players 62
Mildred Arline Taege 48, 64, 106
William George Tams 95
Anna Minerva Tarr 12
Iva Leighty Taunton 15
Jane Carmen Taylor 40, 71, 109
Elizabeth Rebecca Tennant 41, 68
Tennis Team 136
Leone Tesch 177
Theta Phi 94, 95
Francis Wilbur Thompson 29, 115
Roy Harold Thompson 69
Mary Elizabeth Thomson 49, 64, 111, 146
Albert Kerby Tink 23, 56, 107, 136, 155, 158, 160, 178
Starling Stella Tobias 23, 80, 81, 86, 92, 121
Arnolf Bjarne Tockley 29, 99
Margaret Alma Toepel 41, 71
Doris Elaine Toll 72, 174
Town Girls' Association 72
Norman Peter Traas 99, 152
Track 137
Robert Matthew Trenery 40, 63, 59, 107
Arthur Walter Trettin 49
Albert Augustus Trever 11
Ruth French Trever 101
Frederick William Trezise 14
Jean Marie Trojan 41, 69, 105
Doris Gates Troyer 15
Howard William Troyer 10
Underclassmen 39
Florence Evelyn Vanderploeg 71, 117
Phyllis VanVulpen 45, 64, 69, 121
Grace Wendell Venable 64, 65
Alfred Carl Gustav Ventur 169, 178
Camille Cecilia Verbrick 111
Donald Harsch Verhulst 93, 119
Evelyn Theresa Vieths 63, 101
Helen Ruth Vincent 45, 111
Jane Elizabeth Vincent 26, 105
Ruby Dorothy Voeks 47, 59, 64, 177
John Henry Vogel 150
Ellen Louise Voigts 63, 111, 145
Erie Theodore Volkert 62, 95, 136, 178
Oliver John Vollmar 24, 115, 154
W. A. A. 144
Lawrence Ferdinand Wahlstrom 115, 152

INDEX

Honor Lillian Walch 170, 177, 178
Kenneth Earl Walker 153
Marion Jeanette Walling 47, 121
Eleanor Sparrow Warren 16
Carl John Waterman 162, 178
James Meredith Watkins 49, 130, 169
Jerome Hosmer Watts 29, 63, 89
Marjorie Montoure Weber 63
Ruth Arda Wehe 63, 103
Vera Marcella Weidman 49, 64, 80, 121, 147
Ruth Eleanor Weinkauf 121
Wesley Wilbur Weinkauf 99
Ernest Daniel Wenberg 43, 152
Herbert Bruce Wenberg 32, 88
Vilas Eugene Wensel 178
Helene Victoria Wernecke 68, 169, 175, 178
Cecelia Clarissa Werner 12, 81
Clyde Crawford West 35, 88
Arthur Harold Weston 11
Eugenia Knueppel Wettengel 20, 68
Orlene Knueppel Wettengel 19, 109
LaVerne Emma Wetzel 56, 71, 117
Hester Guyles White 48, 53, 109
Janet Bowen White 62, 109
Alicemay Ruth Whittier 27, 62, 70, 72, 87, 144
Lucille Gladys Wichmann 71, 72, 174, 178
Russell George Wichmann 164, 178
Pearl Violet Wiese 45, 64, 71, 105
William George Wiese 27, 62, 107, 160
Edwin August Wiggenhorn 48
Victor Eugene Wiggenhorn 84, 107
Joan Wilder 109
Thomas Edward Wilder 40
Guy Edson Wiley, Jr., 38
Jay Wilson Wiley 38
Marshall Wiley 160
Rosemary Wiley 33, 53, 54, 71, 105, 178
Winifred Jean Wiley 41, 59, 63, 71, 105, 178
Jay I. Williams 165
Oliver Hulett Williams 97, 150, 158, 159
Robert McDowell Williams 37
Ellen Cordelia Wilson 20, 92, 103
Helen Wilson 30, 77, 81, 82, 86, 117, 144, 145
Betty Jane Wise 42, 64, 121
James Everett Witherell 40
Grace Harriet Wittenberg 80, 121
Alvin Edward Woehler 33
Dorothea Elsa Wolf 36, 87
Elsie Irene Wolf 45, 71
Women's Sports 143
Mary Elizabeth Wood 103
Mary Wilhelmina Wood 43, 170, 177
Marguerite Woodworth 11, 81
Edgar Albert Wright 46
Mary Eleanor Wright 40, 109, 174
Henry Merritt Wriston 9
Frank Stansbury Young 40, 62, 68, 107
John Otto Younger 44, 119
Lewis Addison Youtz 6, 11, 88
Barbara Yung 46
Lowell Wallace Zabel 35, 88, 136
Zeta Tau Alpha 116, 117
Roland Andrew Ziegler 34, 115, 154
Ervin Kenneth Zingler 38, 115
Marjorie Esther Zimmermann 46
Ruth Jane Zimmerman 44, 64, 146
Harold Henry Zoerb 46, 178
William Zuehlke 40, 62